GULF PARK COLLEGE
LONG BEACH, MISS.

GULF PARK LIBRARY

Digitized by the Internet Archive
in 2012 with funding from
LYRASIS Members and Sloan Foundation

http://archive.org/details/seagull491970gulf

GULF PARK LIBRARY

GULF PARK LIBRARY

GULF PARK LIBRARY

Gulf Park

1970 SEA GULL

PRUDY HUTTON
Editor-in-Chief
COL. ALMUS POLSGROVE
Faculty Advisor

"To Every
Purpose A Time..."

"A Time For..."

To everything there is a season, and a

TIME to every purpose under the heaven;

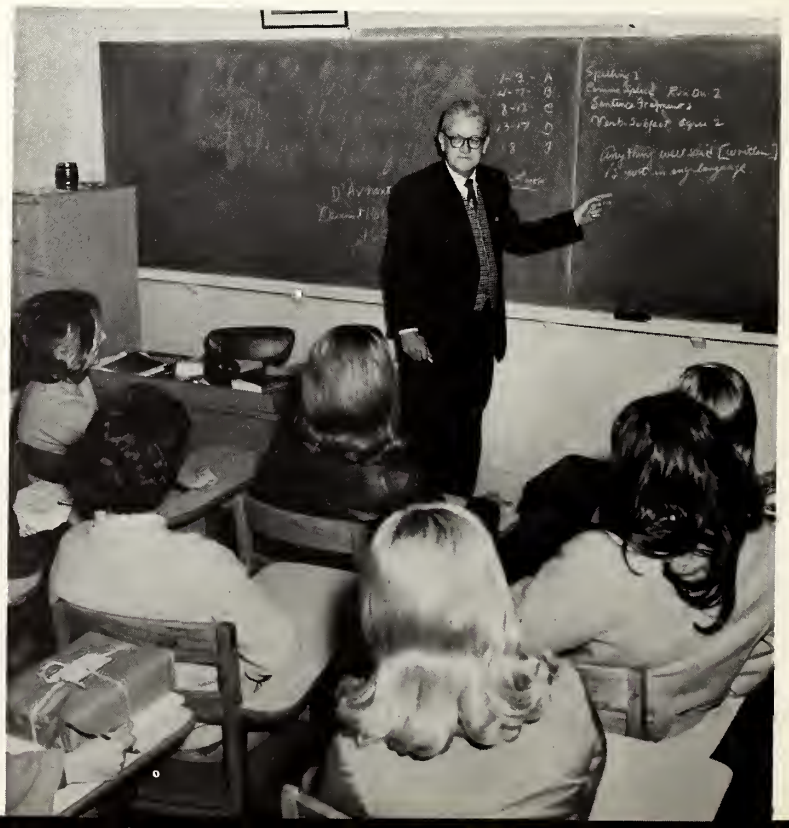

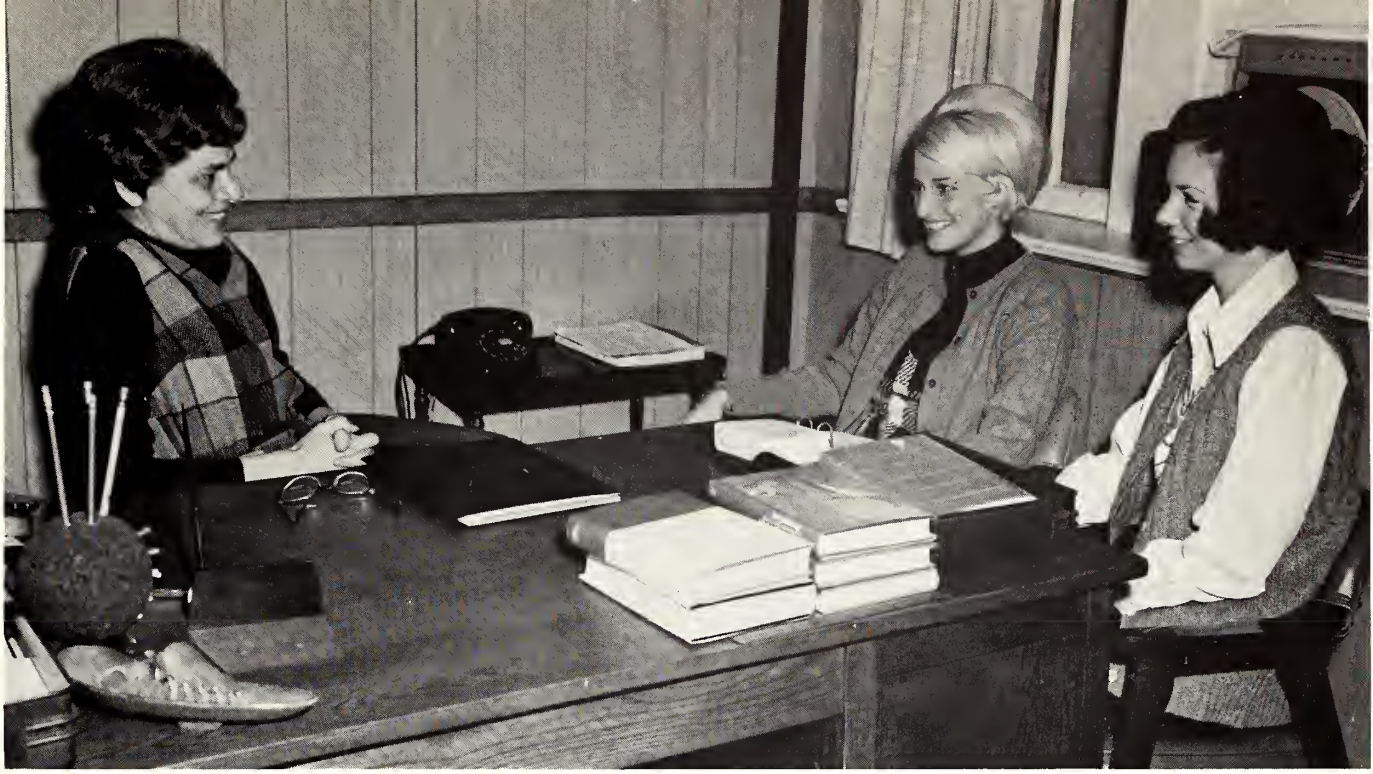

A TIME to be born, a TIME to heal

A TIME to plant, and a TIME to pluck up that which is planted

A TIME to break down, and a TIME to build up

A TIME to weep, and a TIME to laugh

A TIME to mourn, and a TIME to dance

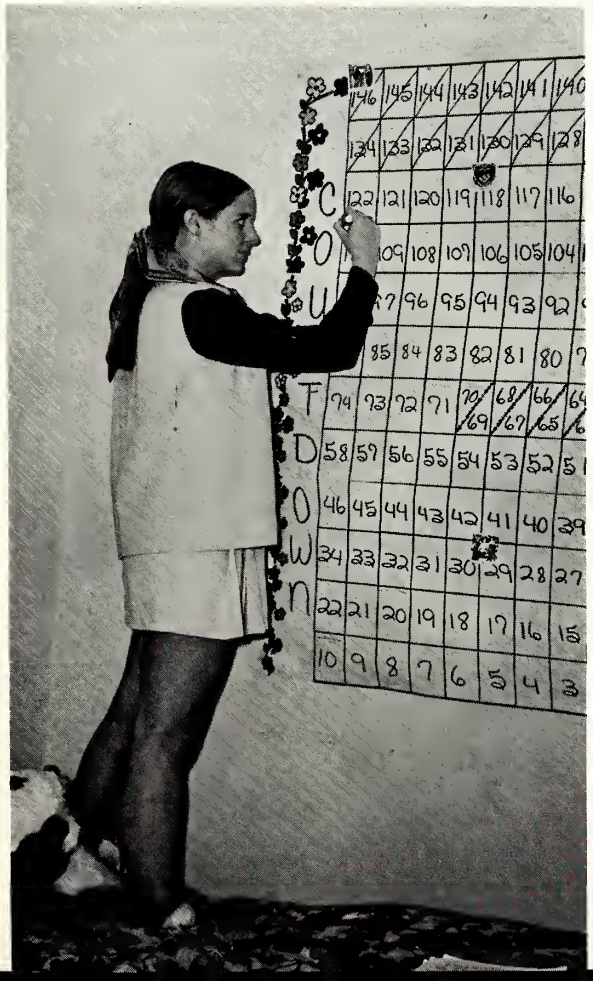

A TIME to embrace, and a TIME to refrain from embracing

A TIME to get, and a TIME to leave

A TIME to keep, and a TIME to cast away

A TIME to keep silence, a TIME to speak

WELCOM

A TIME to love

And a TIME of peace

Rue
Bourb
Not-So-Far East
Northwest
NORTHWEST ORIENT

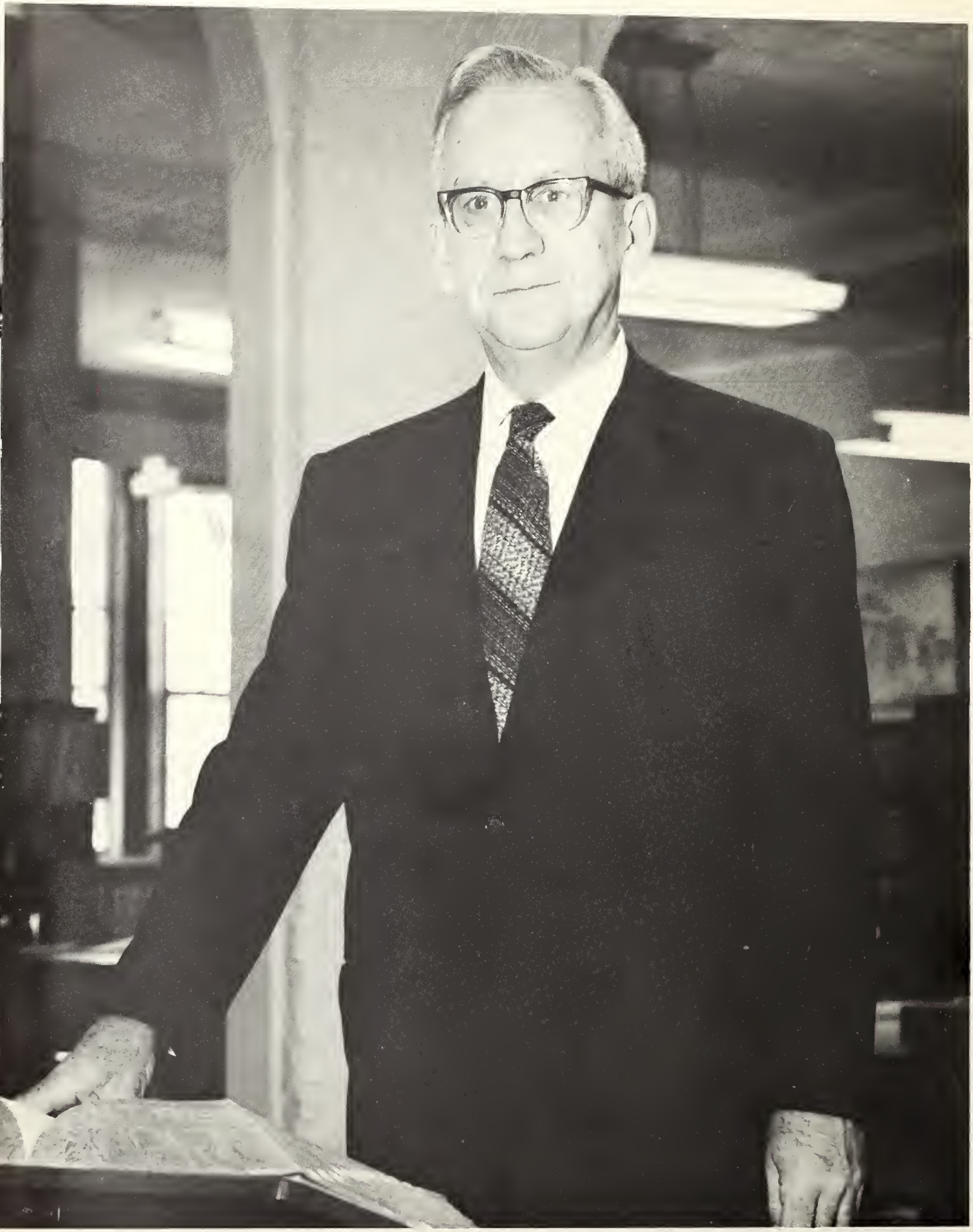

TROY H. PRICE

Dedication

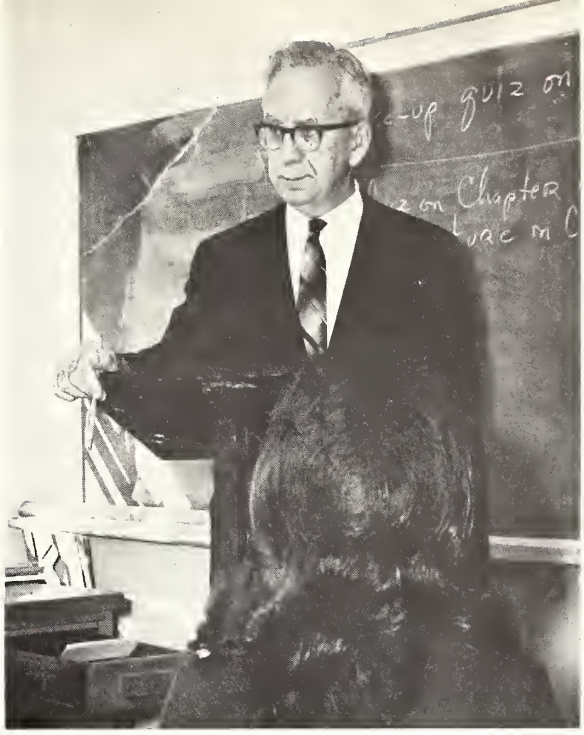

MR. TROY PRICE

Because you won the respect and admiration of your students and Gulf Park as a whole . . .
Because of your unbiased understanding and deep commitment . . .
Because of your concern in your student's understanding . . .
Because of your deep-seated interest and the time you take to tutor and instruct . . .
Because of your faith in us as young women as well as students . . .
Because of your years of loyal service to Gulf Park . . .
Because you are outstanding in your chosen field of study . . .
Because you exemplify the ideal teacher . . .
And, because we love you . . .
To you, Mr. Troy Price, we gratefully dedicate this, the 1970 SEA GULL.

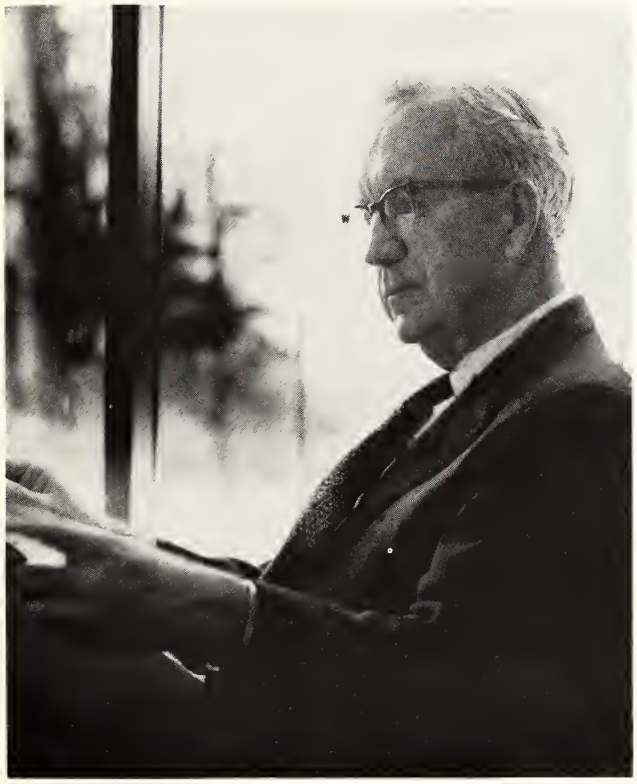

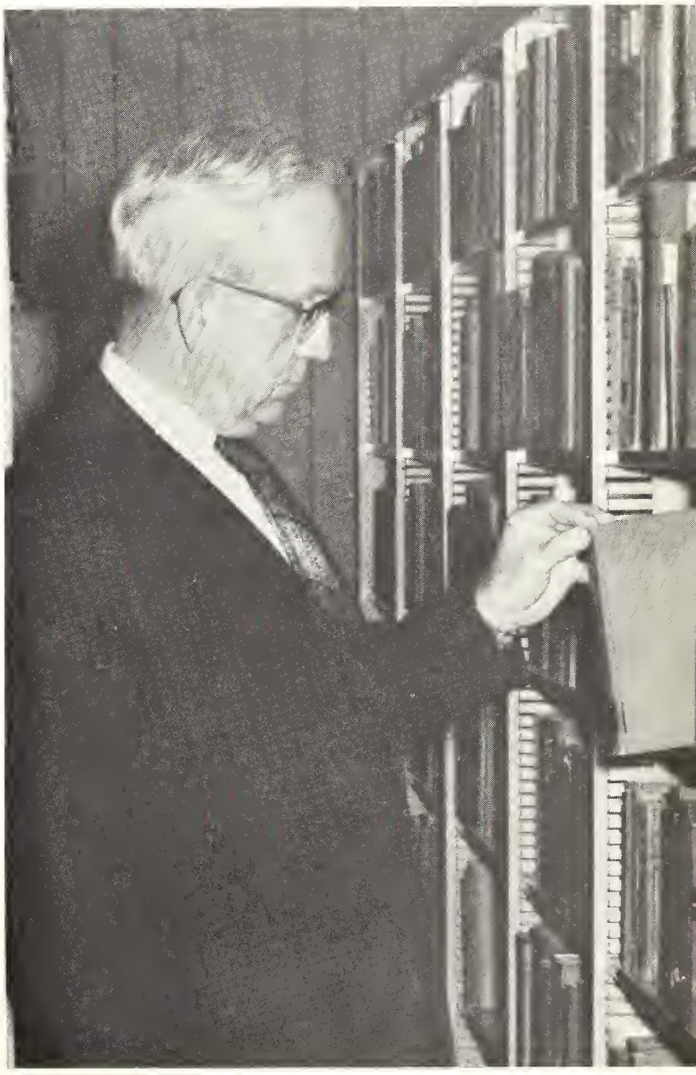

IN MEMORIAM

To Mr. Roy T. Gallemore, our Vice-President, we leave to your memory this 1970 SEA GULL with our love and affection. Mr. Gallemore loved Gulf Park and Gulf Park loved him. In fact, it was while on a field trip for Gulf Park College, on October 19, 1969, that he was stricken with a fatal heart attack. While at Gulf Park, Mr. Gallemore rejuvenated the educational philosophy that in order to meet the challenges of the changing world of today, education should provide a woman with a strong incentive for academic achievement as well as the ability to progress in a dynamic society.

The memory he leaves with students, faculty, and officials is that of a true friend. He lived his life so fully that it was good, accomplished, and tempered with happiness. Death will not diminish the legacy of his life.

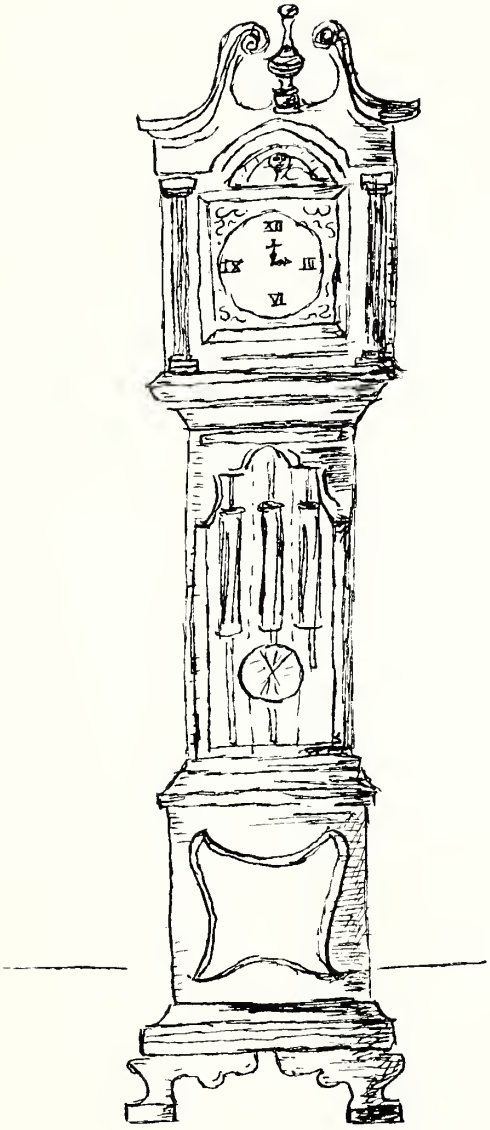

Education

ROBERT L. JOHNSON

PRESIDENT

"These are the times that test men's souls." And how courageously the students, faculty, and staff members of Gulf Park College have met all challenges thrust upon them by Hurricane Camille and how dramatically have been tempered by their experiences.
Through their efforts a great institution yet lives and continues to play a vital role in the nation's educational program.
We of the Administration humbly thank all who have helped Gulf Park College regain her strength after her triumphant battle with this savage storm.

Robert L. Johnson

ACADEMIC VICE PRES. and DEAN of COLLEGE

Since his arrival to Gulf Park, Dean Pierce has been a cohesive and dominating force. His educational philosophy of a private liberal arts college "providing something about a lot of things and a lot about somethings" explains his attempt to bring the best of both the traditional liberal program and the vocational program into our curriculum. Well-versed in the coming trends and purposes of junior colleges, Dean Pierce strives to permit and encourage each student to pursue educational opportunities to the fullest extent of her capabilities to assure preparation for both an intellectually and morally satisfying life and a productive career.

Dean Pierce always has time to listen to the problems of faculty and students alike, from the perplexing frustration and fear of anticipating the future of a girl trying to declare a major and decide an university to transfer to or to the simple change of a class schedule. He is responsible for stimulating the seriousness of cooperative efforts of students and faculty in fulfilling individual educational goals.

DAVID J. PIERCE

DEAN OF STUDENTS

The challenging job of Dean of Students demands patience, understanding, decisions, counselling, diplomacy, and impartiality. As Gulf Park's Dean of Students, Miss Laura L. Norris employs all of these virtues in dealing with all situations arising on campus. Teamed with the Student Government, Dean Norris is active in helping the progress of Gulf Park by uniting the wishes of the students with those of the administration. Her willingness to aid every student, her untiring devotion to duty, and her capable manner makes her a favorite with the entirety of the student body.

Dean Norris is never too busy to discuss any problem. Her great interest in academic achievement and in student activities reflects her every action. Through her conscientious efforts Dean Norris has brought to Gulf Park a minimum of chaos and a maximum of contentment.

LAURA L. NORRIS

ASSISTANT DEAN of STUDENTS

Assistant Dean of Students, Mrs. Lois M. Ferrell, is popular among the student body due to the pride which she holds for Gulf Park and its students. She is one of the most active figures on campus as she schedules and plans the many activities pertaining to social life. She is also concerned with the housing of students and busies herself with informing students of all happenings on campus. Mrs. Ferrell is dedicated to the happiness of all Gulf Park students.

LOIS M. FERRELL

BUSINESS MANAGER

Whether it is a lost nickel in the candy machine or a quarter stuck in the dryer, a girl can always turn to Mr. George Holladay for reimbursement. Combining competence with skill, Mr. Holladay executes his duties as business manager with great efficiency. His warm personality and his perpetual willingness to help straighten out any problems arising in the financial department make him quite indispensable on our campus. Due to his stamina, patience, and hard work, Gulf Park was able to survive Hurricane Camille to emerge as a greater institution.

GEORGE H. HOLIDAY

Faculty

"Now get this, and get this straight. There are 49 states Camille missed!" says Mr. Price.

Sure, she is a fine example!

(1953)—Vincent Alfonso — Skiing and Sailing

(1954)—Sarah Pinckney Ambler — French
A.B., College of Charleston; M.A., University of South Carolina; further graduate study, Indiana University, University of Paris, National University of Mexico, University of Grenoble.

(1967)—Rachael Tayar Anderson — Sociology
B.A., M.S., Trinity University.

(1968)—Mary Ladner Blackwell — English
B.A., Mississippi State College for Women; M.A., University of Mississippi.

(1944)—Jeannette Brock — Secretarial Studies
B.S., Alabama College; M.S., University of Tennessee; further graduate study, University of Georgia.

(1966)—Jerry Barrett Cater — Home Economics
B.S., M.S., University of Southern Mississippi.

Faculty

The point is getting their money; that's all there is to it!

(1962)—Don Christmas History
B.M., M.M., Louisiana State University; further studies, University of Houston, Peabody Conservatory of Music.
(1969)—Mary Colbert English
B.A., Millsaps; M.A., Vanderbilt; further graduate studies, Mississippi College, University of Southern Mississippi, University of Missouri.
(1963)—Earle deVeries Art
Professional Study, Art Students League of New York, student of Frank V. Dumond; Academic de la Grands Chaumiere, Paris; Instituto Allende, San Miguel, Mexico.
(1962)—John T. Hazard Education, Psychology
Ph.B., Georgetown University; M.E., University of Southern Mississippi; graduate, Army Command and Staff School; Additional Study, University of Texas.

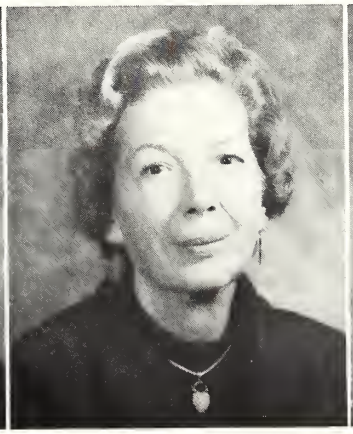

(1951)—Anna Mae Helton **English**
B.A., Berea College; B.Mus., University of Rochester; M.A., Northwestern University.
(1969)—E. Davis McCutchoen Retail Merchandising
B.A., B.B.A., Tulane University.
(1941)—Dorothy Milden **Librarian**
A.B., M.A., University of Mississippi; B.A. in L.S., Emory University.
(1965)—Berta Hudson Patton Home Economics
B.S., M.A., University of Southern Mississippi; further graduate study, Mississippi State University, Louisiana State University, and University of Southern Mississippi.

Watch your step!! There are not any elevators in this place.

The beginning ballet class is coming along **fine.**

Mrs. Patton believes that a stitch in time saves nine.

Good secretaries in the making.

(1970)—Vincentine Piazza **Piano**
B.M., University of Southern Mississippi; M.F.A., Tulane University.

(1948)—Helen T. Picking Speech, Theatre Arts
A.A., Stephens College; B.S., M.A., Northwestern University.

(1968)—Valorie Nybo Place Physical Education
B.S., University of Southern Mississippi; M.S., University of Southern Mississippi.

(1967)—Almus Ballow Polsgrove English and Guidance
A.B., Union University; M.E.D., Mississippi State University; M.A., Mississippi State University.

Faculty

Faculty

(1963-64; 1965)—Troy H. Price **History**
B.A., Texas College of Arts and Industries; M.A., University of Texas; further graduate study, George Washington University.
(1969)—Gilbert Rome **Dance**
With National Ballet of Canada, State Opera House, Germany. Studied with Todd Bolendor, Erik Bruhn, John C. Pereyaslavec, Griffith, Joffrey Nureyev, Celia Franca and Leon Danielian. Began training with Gayle Talmelee.
(1964)—Cal Smith **Golf**
(1964)—Ethel Beatty Smith **Business Education**

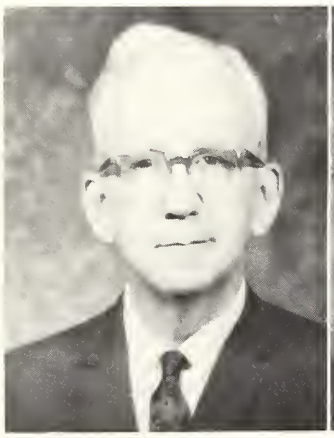
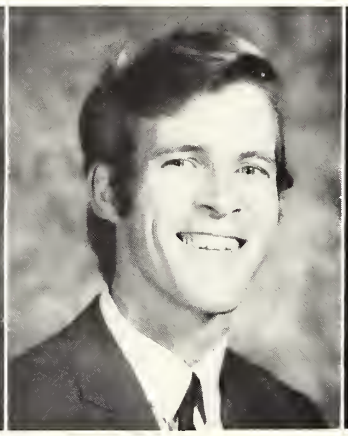

"Try one, Shelley," says Connie Wilson. "No—you first!"

Hypothetically, consider the frustrations of the natives of Hushpucket or your rationalizations about not receiving a letter from Horace . . ."

"I wouldn't want to deprive you the priviledge of being a better educated person, so I'm not saying you definitely are not required to learn it," says Mrs. Smith to her Zoology classes.

(1956-65; 1966)—Harriett Gibbons Smith Biology
B.S. in Education, University of Alabama; M.S., Tulane University.
(1968)—Harry E. Spell, Jr. Voice
B.M., University of Southern Mississippi; M.M., University of Southern Mississippi.
(1969)—Delia Stewart Dance
B.A., University of Southern Mississippi; Studied with Madame Anderson Inventzour, George Chaffee, Charles Hughes, Peter Gennero, Paul Draper; further studies at Ballet Arts, Ballet Theatre School, The International Dance Schools.
(1962)—E. Bruce Tillman Spanish
A.B., University of Alabama; Graduate, American Institute for Foreign Trade; Graduate study Tulane University; M.A., University of Southern Mississippi.
(1963)—Marie T. Vangelder Assistant Librarian
A.B., The George Washington University.
(1968)—Jane Brace Wilder Horsemanship
A.A., Stephens College; B.S., University of Southern Mississippi.

Faculty

English History is retold by Mr. Christmas.

"Now hold it for eight counts—that's all," says Mr. Rome.

(1965)—Laura S. Wilkinson Art
B.S. in Ed., University of Oklahoma; B.F.A. in Painting, Oklahoma City University; M.A., Teacher's College of Columbia University; Diplomas, New York and Paris Schools of Fine and Applied Arts.

(1957)—Eugene A. Wink, Sr. History
B.A., M.A., University of Southern Mississippi; Graduate of The Infantry School and The Command and the General Staff College.

(1968)—William Ray Worthington Religion and Philosophy
B.A., Mississippi State University; S.T.B., Episcopal Theological School; Graduate study, University of the South.

Administration

I. C. Jones	Auditor
Norma McCaffery	Bookkeeper, Business Office
Pat Skellie	Secretary to the President
Loleta Clinton	Secretary to the Dean of the College
Anna Berry	Secretary to the Dean of Students
Kathy Bentz	Secretary, Business Office

No, sorry Jeanne, Boy Scouting is *not* offered next semester.

Do the outgoing expenses in the Riding Department really exceed those in the Dining Room?

Administration

Will the real Tammy Howl please stand up?

No, I do not know what is for lunch today.

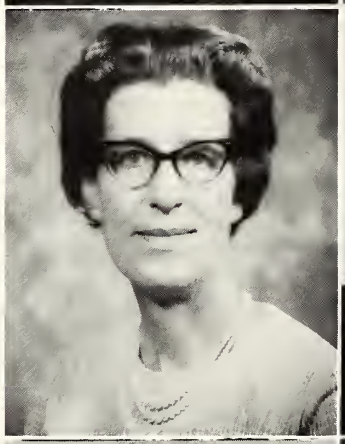

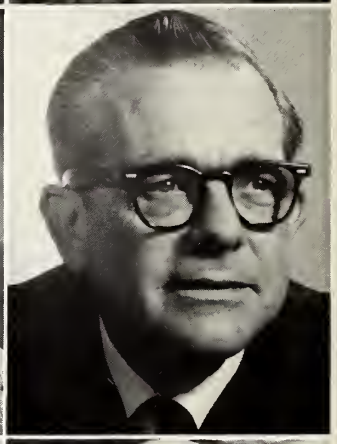

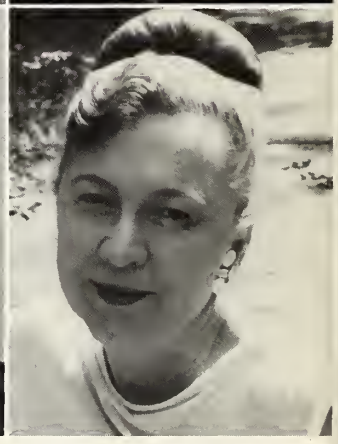

Francis Wren	Secretary, Business Office
Annice Edwards	Secretary, Admissions
Tommie Johnston	Secretary, Admissions
Charles B. Jones	Admissions Counselor
Robert C. Bird	Admissions Counselor
Ruth Burgess	Admissions Counselor

Administration

Your pulse-beat says you MUST go to class today, Miss Miller.

Ruby Miller Supervisor, Food Services

Jo Holladay Y-Hut

Hazel Sheffield, R.N. Nurse

Dixie Amacker Food Services

Counselors

"Where are you going, Rosie?" asks Mrs. Mullins.

Mrs. Etha Guthrie	Hardy Hall
Mrs. Elizabeth Holtane	Lloyd Hall
Mrs. T. C. Holmes	Hardy Hall
Miss McCurry	Hardy Hall
Mrs. Mullins	Elizabeth Hall
Mrs. Richardson	Hardy Hall

The beginning of a new semester and the end of a checking account.

Classes

SOPHOMORE CLASS

AUGUSTA POELLNITZ
President

REBECCA WELCH
Vice-President

BECKY BRITTON
Secretary

CAROLE SCHOO
Treasurer

JULIE ADCOCK
Song Leader

DEBI DAVIS
Sergeant-at-Arms

JESSICA TURNBULL
Sergeant-at-Arms

JULIE ANN ADCOCK St. Petersburg, Fla.
Delta Alpha Sigma, Song Leader and Chaplain; Jet Maskers; Pacesetters; Samovar Club; Seven "Ups"; Student Advisor; Songleader, Sophomore Class; *Tides; The Book,* art editor.
"Be a little more careful of love than of everything."

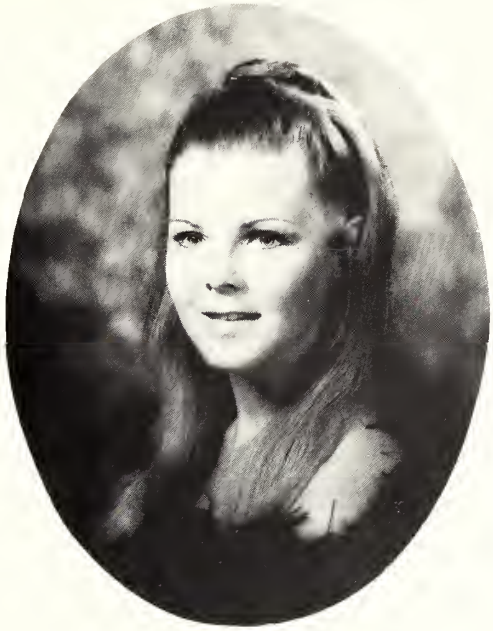

MARY LEE ALCOTT Wilmette, Ill.
Delta Chi Sigma, Assistant Rush Captain; Pacesetters; SEA GULL.
"Courage is the first of human qualities because it is the quality which guarantees all the others."

Sophomores

MARY ALLWORTH Wilmette, Ill.
Theta Alpha, Rush Captain; Jet Maskers.
"Friends are necessary to a happy life."

ROZZIE RUTLEDGE BIRD Valdosta, Ga.
Delta Chi Sigma, Songleader; Aquettes; Gulf Park College Chorus; Jet Maskers, President; Judiciary Board, Chairman; SEA GULL; Student Advisors; Student Government; *Tammy Howl;* Bit-and-Spur, Vice-President.
"I do not want merely to possess a faith; I want a faith that possesses me."

JAN BIGGER Dallas, Texas
Theta Alpha.
"Eat, Drink and Be Merry, for tomorrow ye may die. . ."

BETTY BLACKBURN Birmingham, Ala.
Delta Alpha Sigma, Secretary; SEA GULL; Student Advisor.
"Do all the good you can,
By all the means you can."

Sophomores

SHELLY RUE BLAND Chattanooga, Tenn.
Bit-and-Spur.
"Be not simply good; be good for something."

LINDA BOON Webster Groves, Mo.
Theta Alpha, Chaplain; Gulf Park College Chorus; Pacesetters; Romance Language Club; SEA GULL.
"Conviction is worthless unless it is converted into conduct."

BECKIE BOWIE Anniston, Ala.
Delta Alpha Sigma; Gulf Park College Chorus; Madrigal Singers; Secretarial Science Club.
"God's gifts put man's best dreams to shame."

BECKY BRITTON Kingsport, Tenn.
Sigma Psi Iota, President; Phi Theta Kappa, Student Government Representative; Samovar Club, Treasurer; Student Advisors; Student Government, Treasurer; Panhellenic Council.
"Happiness is as a butterfly, when pursued, will alight upon you."

Sophomores

CHRISTINE CADIGAN St. Louis, Mo.
Gamma Psi; Gulf Park College Chorus; Pacesetters; *Tammy Howl; The Book.*
"Do not let the good things of life rob you of the best things."

LAURA CATANI San Salvador, El Salvador
Sigma Psi Iota; Pacesetters; Romance Language Club; Secretarial Science Club.
"It is right to be contented with what you have, but never with what you are."

SUSAN MITCHELL COLE Tallahassee, Fla.
Kappa Chi Sigma, Treasurer; Jet Maskers; Pacesetters; Phi Theta Kappa; SEA GULL; Seven "ups", Publicity Chairman.
"The grand essentials to happiness are something to do, something to love, and something to hope for.

ANN LOUISE COOPER Kenosha, Wis.
Theta Alpha, Sports Chairman; Aquettes; Athletic Association, President; Phi Theta Kappa; Samovar Club, Vice-President.
"Goodness is the only investment that never fails."

Sophomores

JAN COOPER Seabrook, Tex.
Kappa Chi Sigma, President; Panhellenic Council, Secretary; Pacesetters; Student Advisors.
"You can do anything you want to if you stick to it long enough."

PENNIE M. COPPER Baltimore, Md.
Sigma Psi Iota; Secretarial Science Club, Vice-President.
"To will what God wills brings peace."

CLARE DAVENPORT Greer, S. C.
Kappa Chi Sigma.
"Nothing in life is to be feared. It is only to be understood."

DEBORAH ANN DAVIS Dallas, Tex.
Sigma Psi Iota, Vice-President; Aquettes; Jet Maskers, Secretary; Pacesetters; Samovar Club, President; *Tides.*
"Every man I meet is in some way my superior; and in that I can learn from him. . . ."

Sophomores

PATRICE MARIE DORATHY Sterling, Ill.
Gamma Psi, Rush Captain; Jet Maskers; Phi Theta Kappa.
"The highest reward that God gives us for good work is the ability to do better."

MARTHA DORSEY Atlanta, Ga.
Delta Alpha Sigma, Pledge Master; Jet Maskers; Romance Language Club; Samovar Club; Student Advisors.
"Pleasures are like poppies spread: You seize the flower, the bloom is shed."

MARGARET KENNON DUNCAN Jacksonville, Fla.
Theta Alpha; Pacesetters.
"Joy is not in things, it is in us."

PATRICIA ANN EYLES Belize City, British Honduras
Delta Alpha Sigma, Sports Chairman; Secretarial Science Club.
"A secret of contentment is knowing how to enjoy what you have."

Sophomores

CAROL GOETTLER Glencoe, Ill.
Theta Alpha.
"The days that make us happy make us wise."

GARA GRAHAM Akron, Ohio
Delta Alpha Sigma.
"What I must do, and not what people think, is all that concerns me."

JENNIFER GREEN Long Beach, Miss.
Coast Club; Phi Theta Kappa; SEA GULL.
"The great heart knows the power of gentleness."

NANCY JANE GRIFFITH Dallas, Tex.
Jet Maskers; Gulf Coast Ballet Company; Student Advisors; Kappa Chi Sigma, Rush Captain.
"To live is to dance; to dance is to live."

Sophomores

CATHY HEADDEN GUERNSEY Houston, Tex.
Kappa Chi Sigma, Rush Captain; Jet Maskers; Student Advisors.
"Look on the sunny side of everything and make optimism come true."

BLAIR HAMILTON St. Petersburg, Fla.
Sigma Psi Iota; Jet Maskers; *The Book.*
"Where there is an open mind, there will always be a frontier."

CLARA YOKO HENLEY Searcy, Ark.
Kappa Chi Sigma; Jet Maskers.
"Silence is a talent as greatly to be cherished as that other asset, the gift of speech."

NANCY HESTON Akron, Ohio
Delta Alpha Sigma, Vice-President; Aquettes, President; SEA GULL.
"Character is property—it is the noblest of possessions."

Sophomores

ELIZABETH HOLMAN Pittsburg, Tex.
Delta Alpha Sigma; Aquettes; Pacesetters; Samovar Club; *Tides.*
"Dynamite in a small package."

SUSAN CAROL HOWELL Ft. Worth, Tex.
Theta Alpha, Treasurer; Jet Maskers; Romance Language Club; *Tides.*
"Man is obviously made to think. . . ."

SUSAN HOREN Baxley, Ga.
Delta Chi Sigma, Caveat Emptor.
"Promise yourself to make your friends feel that there is something in them."

MARY PRUDENCE HUTTON Newton, Kan.
Gamma Psi, Vice-President; SEA GULL, Editor-in-Chief; Phi Theta Kappa, President; Jet Maskers; Pacesetters; Romance Language Club; *Tammy Howl; Tides.*
"I want, by understanding myself, to understand others. I want to be all that I'm capable of becoming. . . ."

Sophomores

LANEE JO KENT Gulfport, Miss.
Gamma Psi; Jet Maskers; SEA GULL.
"One of the biggest thrills in life comes from doing a job well."

ELIZABETH L. LACOUR New London, Conn.
Delta Chi Sigma; Pacesetters.
"The best victory is to conquer self."

MARGILU LISTER St. Louis, Mo.
Delta Alpha Sigma, Vice-President; Pacesetters.
"To love the game beyond the prize."

LAUREN LOFGREN Salinas, Calif.
Gamma Psi; Gulf Park College Chorus; Secretarial Science Club.
"Joy is not in things, it is in us."

Sophomores

LISSA LOGAN Hattiesburg, Miss.
Delta Alpha Sigma; Caveat Emptor; Phi Theata Kappa; Student Advisors.
"Everyman's work is a portrait of himself."

FRANCES MAURICE McCORD Fort Valley, Ga.
Theta Alpha, Secretary; Judiciary Board; Dorm President.
"She who has learned to disagree without being disagreeable has discovered a valuable, diplomatic secret."

MARCY CANDACE McDOWELL Dallas, Tex.
Sigma Psi Iota, Pledge Captain; Pacesetters.
"Laugh a little—live a little. . ."

PAM McELROY Columbia, Mo.
Theta Alpha; Secretarial Science Club; Bit-and-Spur; *Tammy Howl.*
"Comment on everything. . ."

Sophomores

ANNE DOWLING McLINEY Shawnee Mission, Kan.
Gamma Psi, Secretary; Pacesetters.
"To be happy ourselves is a most effectual contribution to the happiness of others."

JEANNE MOSHER Canton, Ill.
Theta Alpha, Parliamentarian; Romance Language Club; SEA GULL; Student Advisors; *Tammy Howl; Tides.*
"Live for today, forget the cares of the past."

SHARON MURPHY Greenwich, Conn.
Delta Chi Sigma, Rush Captain; SEA GULL, Assistant Business Manager.
"The joys of a little girl; the creative expression of a woman."

JOANNE RENEE MYERS Ft. Worth, Tex.
Delta Alpha Sigma, Rush Captain; *Tides; The Book.*
"The world belongs to the enthusiast who keeps cool."

Sophomores

JANET LYNN PALMER Akron, Ohio
Delta Chi Sigma, President; Panhellenic Council; Aquettes; Athletic Association; SEA GULL; Student Advisors; Student Government.
"Happiness consists in activity."

LETITIA ANN PARKER Chicago, Ill.
Gamma Psi, President; Panhellenic Council; Jet Maskers; Samovar Club; Student Advisors; *The Book.*
"It is not so much what a man is descended from that matters as what he will descent to."

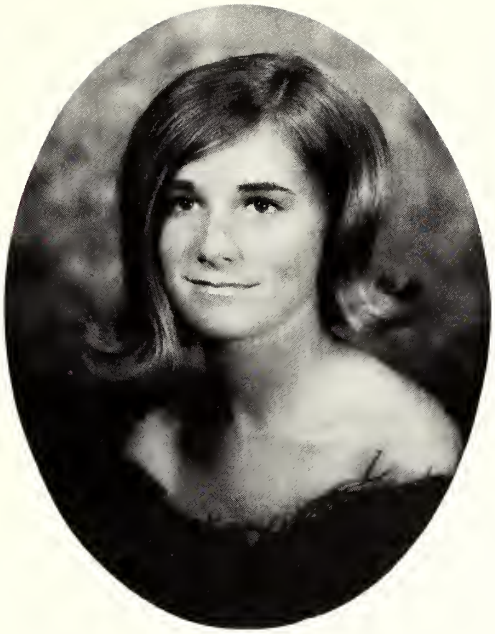

CAROL PARKER Tulsa, Okla.
Delta Chi Sigma; SEA GULL, Business Manager.
"Apart from enthusiasm, joy cannot live."

PATRICIA M. PAUL Fort Smith, Ark.
Kappa Chi Sigma; Jet Maskers; *Tides.*
"Happiness is what you make it."

Sophomores

HELEN PAYNE Nashville, Tenn.
Gamma Psi, Rush Captain.
"The only consistently bright life is the persistently right life."

MARGARET GLENVILLE PEARL Boca Raton, Fla.
Delta Chi Sigma, Parliamentarian.
"Look on the sunny side of everything to make your optimism come true."

JULIE PENNY Griffin, Ga.
Delta Alpha Sigma.
"Happiness is a perfume you cannot pour on others without getting a few drops on yourself."

AUGUSTA C. POELLNITZ Greensboro, Ala.
Delta Chi Sigma, Treasurer; President of Sophomore Class; Phi Theta Kappa; Pacesetters; Student Advisors; Student Government.
"The glory of life is to love, not to be loved; to give, not to get; to serve, not to be served."

Sophomores

MINDY PRENGER Jefferson City, Mo.
Caveat Emptor, Vice-President.
"The secret of patience is doing something else in the meanwhile."

JEANNE PRICE Lexington, Ky.
Delta Chi Sigma; Phi Theta Kappa.
"There is no wealth but life."

PAM PRITCHETT Ft. Myers, Fla.
Theta Alpha.
"Our daily thought should be elevated above the ceiling."

JULIA DELANCEY RIVERS Atlanta, Ga.
Delta Alpha Sigma, Pledge President; Romance Language Club.
"I can alter my life by altering my attitude of mind."

Sophomores

ELLEN ROE Winter Haven, Fla.
Kappa Chi Sigma; Jet Maskers; Pacesetters.
"Give every living creature you meet a smile."

SARAH ANNE ROEBER Broken Bow, Okla.
Kappa Chi Sigma; Athletic Association; Samovar Club; SEA GULL; Student Advisors; Student Government.
"The secret of happy living is not to do what you like but to like what you do."

CARLA E. RUETTINGER Winnetka, Ill.
Gamma Psi; Pacesetters.
"A candle-glow can pierce the darkest night."

CAROLE ANN SHOO Versailles, Ky.
Sigma Psi Iota, Pledge Captain; Jet Maskers; Pacesetters; Student Advisors; *Tides.*
"The highest reward for a man's toil is not what he gets for it, but rather what he becomes by it."

Sophomores

ANITA SCHROEDER Lima, Ohio
Aquettes; Gulf Park College Chorus; Jet Maskers; Pacesetters; Samovar.
"Happiness is speechless."

MARY SCOTT Miami, Fla.
Delta Chi Sigma, Chaplain; Pacesetters; Student Advisors.
"Though deep, yet clear; though gentle, yet not dull."

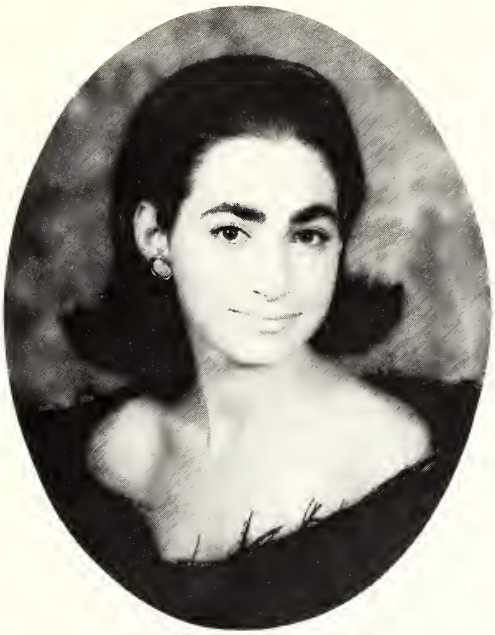

ANNIE ELENA SCHWARTZ San Salvador, El Salvador
Kappa Chi Sigma, Chaplain; Romance Language Club; Secretarial Science Club, President.
"The calm, but vibrant appeal of a lady."

ROBIN SCOTT Columbus, Ga.
"A master of her liberty."

Sophomores

KATHY SERGEANT Oak Ridge, Tenn.
Theta Alpha; Secretarial Science Club; Student Advisors.
"The way to be happy is to make others happy."

JAN STANLEY Gulfport, Miss.
Sigma Psi Iota; Coast Club; Phi Theta Kappa; SEA GULL, Art Editor; *The Book*.
"A contagious interest and joy in everyday occurrences."

SALLY STOLL Charleston, S. C.
Delta Alpha Sigma; Caveat Emptor.
"Excitement to conquer all depression."

BETTY LEE STUBBS Oklahoma City, Okla.
Sigma Psi Iota, Secretary; Jet Maskers; Pacesetters; Secretarial Science Club; Student Advisors.
"A sister to her friends. . ."

Sophomores

FAITH ANN SWANGER Fremont, Ohio
Gamma Psi, Parliamentarian; Gulf Park College Chorus, President; Jet Maskers; Romance Language Club; *Tammy Howl.*
"A friend is a person with whom you dare to be yourself."

MITZI ANN TATE Lexington, Ky.
"There is no cosmetic for beauty like happiness."

LUCINDA LOUISE THOMPSON Quincy, Ill.
Gamma Psi, Sports Chairman; Judiciary Board; Bit-and-Spur, President; Dorm President.
"Her kingdom for a horse."

SUSAN THOMPSON DeRidder, La.
"A heart that knows the power of gentleness."

Sophomores

PAULINE McGOWEN TILLERY York, Ala.
Delta Alpha Sigma.
"Resolved to live with all my might while I do live."

SARAH NANNETTE TRIBBLE Dallas, Tex.
Theta Alpha, Vice-President; Bit-and Spur; Samovar Club; SEA GULL; Student Government; *Tides.*
"A firm grasp on all moods of life."

JESSICA ANNE TURNBULL Memphis, Tenn.
Kappa Chi Sigma, Vice-President; Pacesetters; SEA GULL; Student Advisors; Sergeant-at-Arms, Sophomore Class.
"Sure support for those who depend upon her."

SUSAN TURNER Salem, Va.
Delta Chi Sigma; Aquettes; Athletic Association; Student Government President; Phi Theta Kappa; Romance Language Club; Student Advisors; *Tides.*
"Weak men wait for opportunities, strong men make them."

Sophomores

LINDA TYLER Shawnee, Okla.
Gamma Psi, Treasurer; Caveat Emptor, President; Phi Theta Kappa, Vice-President.
"It is better to light a candle than to curse the darkness."

HELENE ELIZABETH VARNER Atlanta, Ga.
Delta Alpha Sigma; Secretarial Science Club.
"Friends can only be purchased by friendship."

REBECCA WELCH Tuscaloosa, Ala.
Delta Chi Sigma, Secretary; Dorm President; Judiciary Board; Pacesetters; Phi Theta Kappa; Samovar Club; Student Advisors; *Tammy Howl,* Vice-President, Sophomore Class.
"The happiness of your life depends upon the quality of your thoughts."

SHELLEY SUE WELLER Phoenix, Ariz.
Sigma Psi Iota, Sports Chairman; Jet Maskers; Pacesetters, President; SEA GULL.
"Never miss an opportunity to make others happy."

Sophomores

LAURA WIDES Lexington, Ky.
Kappa Chi Sigma, Secretary; Athletic Association; Jet Maskers; Phi Theta Kappa, Secretary-Treasurer.
"Womanhood and scholarship are the first aims of education."

DINA WILLIS Ft. Worth, Tex.
Delta Alpha Sigma; Pacesetters; Samovar Club; *The Book.*
"What I am to be I am now becoming. . ."

CONNIE LYNN WILSON Dayton, Ohio
Sigma Psi Iota, Treasurer; Pacesetters, Historian.
"What sunshine is to flowers, smiles are to humanity."

Sophomores

STELLA L. WILSON Paris, Ky.
"Stay is a charming word in a friend's vocabulary."

TSCHIA ANN WOOD St. Petersburg, Fla.
Delta Alpha Sigma, President; Panhellenic Council, President; Jet Maskers, Vice-President; Samovar Club; Student Advisors.
"Of all the things you wear, your expression is the most important. . ."

KAREN ZANDONA Ashland, Ky.
Gamma Psi; Pacesetters.
"The magic of a cheerful face."

REBECCA C. ZIEGER Grand Rapids, Mich.
Theta Alpha, President; *Tides,* Editor; Jet Maskers; Student Advisors.
"Happiness is a habit—cultivate it."

Sophomores

SANDRA SUE ZUBER Columbia, Mo.
Sigma Psi Iota.
"Your luck is how you treat people."

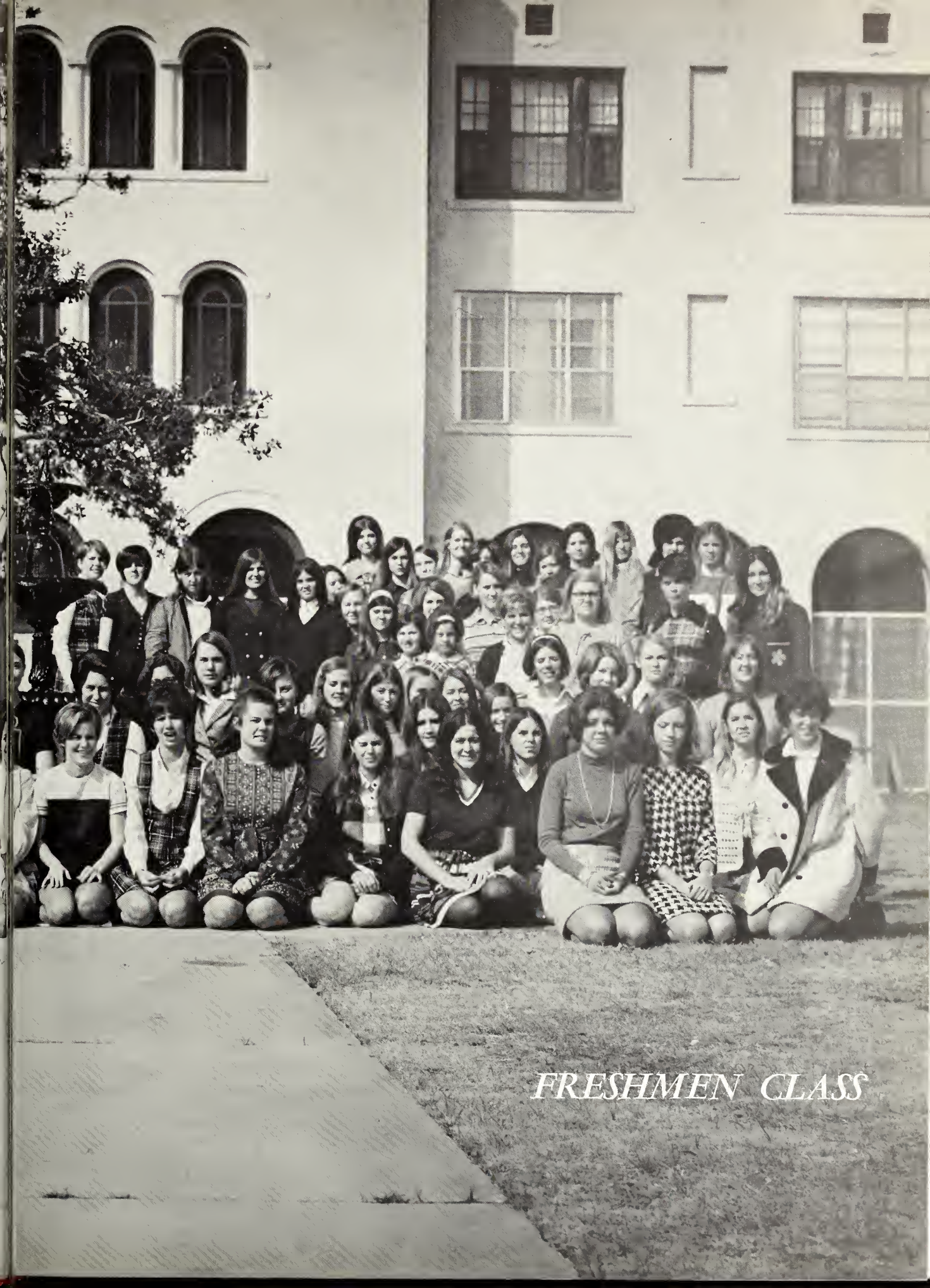
FRESHMEN CLASS

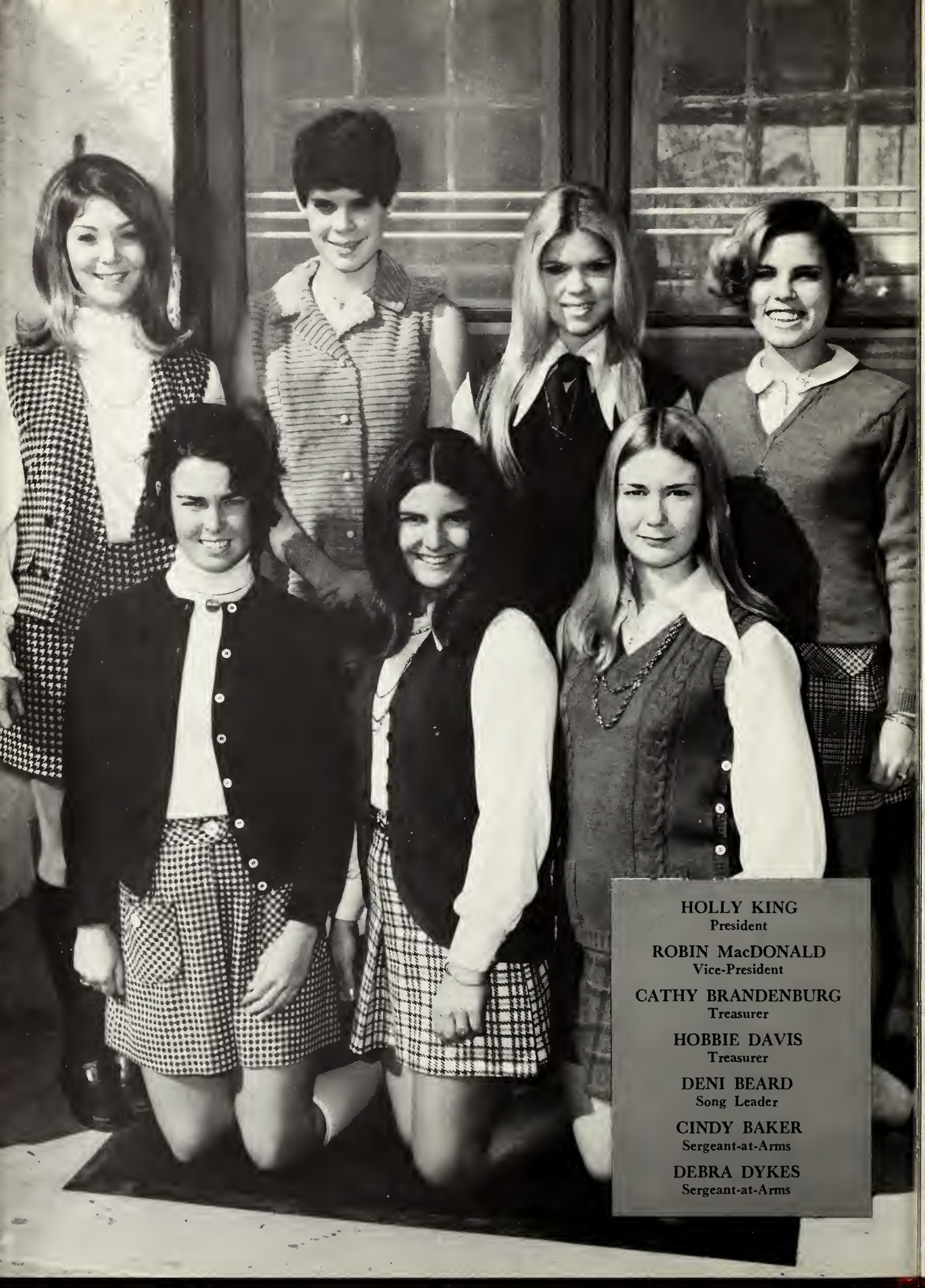

HOLLY KING
President

ROBIN MacDONALD
Vice-President

CATHY BRANDENBURG
Treasurer

HOBBIE DAVIS
Treasurer

DENI BEARD
Song Leader

CINDY BAKER
Sergeant-at-Arms

DEBRA DYKES
Sergeant-at-Arms

Freshmen

CHARENE ACKLEY Clarksville, Tenn.
Theta Alpha; Aquettes.

MAUREEN ADAM Monroeville, Ala.
Delta Chi Sigma; Jet Maskers; *Tammy Howl; Tides; The Book.*

JAMIE ALPHIN Crossett, Ark.
Delta Alpha Sigma; Jet Maskers.

LINDANA AMTHOR San Salvador, El Salvador
Theta Alpha; Pacesetters; Romance Language Club; SEA GULL.

ANNE AVERA Knoxville, Tenn.
Delta Chi Sigma; Aquettes; Jet Maskers; SEA GULL; *Tides.*

MARY AYCOCK Norman, Okla.
Gulf Park College Chorus; Madrigal Singers.

BARBIE BAKER Oklahoma City, Okla.
Sigma Psi; Jet Maskers; SEA GULL; Student Government; *The Book.*

CINDY BAKER Evansville, Ind.
Freshman class Sergeant at Arms; Sigma Psi Iota; Aquettes; Jet Maskers; Pacesetters; Samovar Club; SEA GULL; *The Book,* Art Editor.

JUDY BAKER Sherman, Tex.
Delta Chi Sigma.

PAMELA BARKER Belleville, Ill.
Gamma Psi; Caveat Emptor.

DENI BEARD Tulsa, Okla.
Songleader, Freshman Class; Delta Chi Sigma; Jet Maskers.

JOLENE BENSMILLER Fort Worth, Tex.

ELLEN BERRILL Murray, Ky.
Kappa Chi Sigma.

JULIE BERRY Gulf Port, Miss.
Coast Club.

SUSAN BLAIR Waterloo, Ala.
Kappa Chi Sigma; Jet Maskers; Samovar Club.

SHERRY BONNELL Alamogordo, N. M.
Delta Chi Sigma; Seven "Ups", President.

DEBBIE BOYDSTON Tulsa, Okla.
Gamma Psi; Pacesetters.

CATHY BRANDENBURG Versailles, Ky.
Delta Alpha Sigma; Freshman Class Secretary.

Freshmen

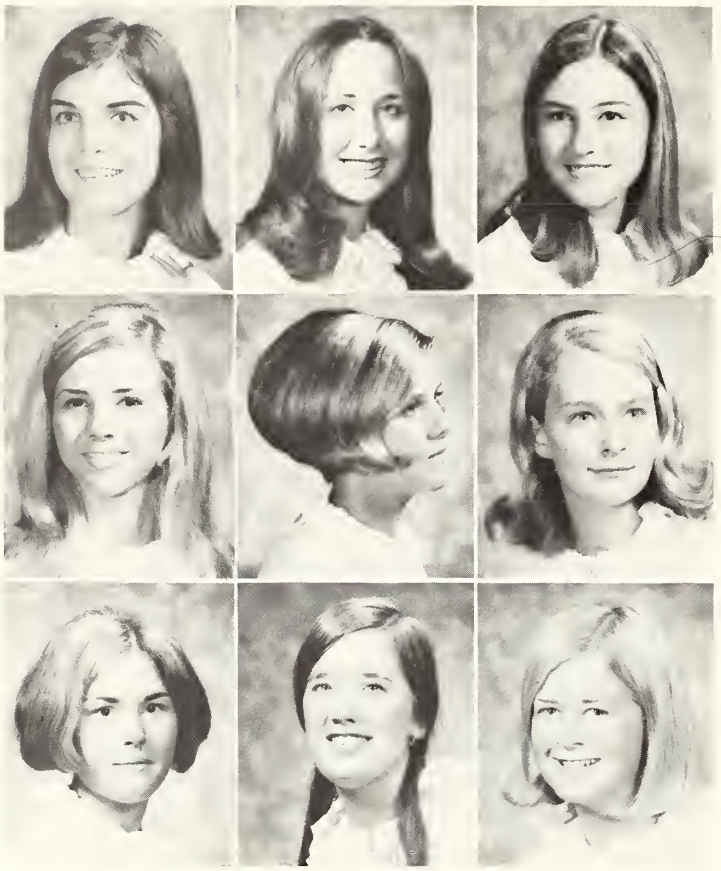

JACQUELINE BROOKS Paducah, Ky.
Theta Alpha; Aquettes; Gulf Park College Chorus, Historian; Bit-and-Spur.

BRENDA BROWN Decatur, Ga.
Kappa Chi Sigma.

MARY ANN BROWN Baton Rouge, La.
Delta Alpha Sigma.

TERESA BROWN Nashville, Tenn.
Caveat Emptor.

NANCY BUCHANAN Asheville, N. C.
Delta Chi Sigma; Jet Maskers; *Tides.*

SHARON BUCHANAN Birmingham, Ala.

SALLY BURDICK Wilmette, Ill.
Theta Alpha

ANN HUNTER BURTON Harrodsburg, Ky.
Delta Alpha Sigma

BARBIE CALL Sioux City, Iowa

Freshmen are introduced to the main stream of Gulf Park social life with sorority rush parties.

Happiness is the identification of a "Gulf Park Girl."

Freshmen utilize precious free time between classes to the best possible advantage—to relax in the Y-Hut playing pool.

Freshmen

REBECCA CARR Picayune, Miss.

JEANNETTE CARTER Nashville, Tenn.
Delta Alpha Sigma

VICKY CARTER Wichita Falls, Tex.
Sigma Psi Iota; Jet Maskers; *Tammy Howl.*

BETSY CASSELMAN Midland, Tex.
Delta Chi Sigma, Assistant Treasurer; Bit-and-Spur.

SALLY CASTLEMAN Dallas, Tex.
Delta Chi Sigma.

CARO CHISHOLM Savannah, Ga.
Sigma Psi Iota.

DEBORAH CHURCH Pulaski, Tenn.
Delta Chi Sigma; Caveat Emptor.

DEBBIE CLARK Pensacola, Fla.
Theta Alpha; Jet Maskers; Pacesetters.

DEBBIE COCKRELL Tuscalousa, Ala.
Delta Chi Sigma.

CHERYL CROFT Tyler, Tex.
Delta Chi Sigma.

ELIZABETH DAVIS Sumter, S. C.
Delta Alpha Sigma; Pacesetters; Freshman class, Treasurer; *Tides.*

LUCY DAVIS Memphis, Tenn.
Delta Alpha Sigma.

Here it is, Mr. Christmas, the Mona Lisa. . .

Yes, Caro, a hundred and one braids by daybreak.

Freshmen

DIANNE DEMENT Dyersbury, Tenn.
Kappa Chi; Pacesetters.

LIBBA DENTON Marks, Miss.
Delta Chi Sigma.

MARY DRUMHELLER Valdosta, Ga.
Delta Chi Sigma; Jet Maskers.

KATHY DUNNEBACKE Mt. Pleasant, Tenn.
Theta Alpha; Caveat Emptor.

DEBORAH DYKES Nashville, Tenn.
Freshman class, Sergeant at Arms; Delta Alpha Sigma; Pacesetters, Secretary; Samovar Club.

VICKIE EDWARDS Gulfport, Miss.
The Book.

IRENE ESCAPINI San Salvador, El Salvador
Secretarial Science Club.

ROSE ANN FINKELSTEIN Opp, Ala.
Sigma Psi Iota; Romance Language Club.

CAROL FITZPATRICK Monticello, Ga.
Gamma Psi.

Freshmen

CHRISTINA FLYNN Miami, Fla.
Theta Alpha; Gulf Park College Chorus; Jet Maskers.

ANN FREESE Columbia, Mo.
Theta Alpha.

SUZANNE FUQUA Dallas, Tex.
Delta Alpha Sigma; Jet Maskers; Samovar Club.

VAUGHAN FULWILER Dallas, Tex.
Pacesetters.

ANNE GAMBILL Ft. Worth, Tex.
Kappa Chi Sigma.

CHARLI GAMBLE Kingsport, Tenn.
Sigma Psi Iota; Pacesetters.

JANA GARVIN Sedan, Kan.
Kappa Chi Sigma; Gulf Park College Chorus, Vice-President; Madrigals.

SANDY GILBERT Baton Rouge, La.

EMILY GORDON Tyler, Tex.
Theta Alpha; Judiciary Board.

ANITA GOTHARD Alexander City, Ala.
Delta Alpha Sigma; Jet Maskers; Student Government.

LAURA GRAVES Loceoa, Ga.
Pacesetters.

BARBARA GREENE Odessa, Fla.
Gamma Psi; Jet Maskers; Seven "Ups", Publicity.

Cindy Baker and Celia Riley attempt block-printing.

Freshmen

JULIE GREGORY — Louisville, Ky.

FAYE GRIER — Charlotte, N. C.
Gamma Psi; Seven "Ups."

TINA HAGAN — Alexander City, Ala.
Delta Alpha Sigma; Jet Maskers.

CLAUDIA HALL — Macon, Ga.
Sigma Psi Iota.

PATTI HALL — Kansas City, Mo.
Delta Alpha Sigma; Samovar Club.

JAMIE HANRY — New Albany, Miss.
Sigma Psi Iota.

JANIE HARPER — Lexington, Ky.
Kappa Chi Sigma; Gulf Park College Chorus; Jet Maskers; Samovar Club; SEA GULL; *Tammy Howl,* Editor; *Tides; The Book.*

ANNE HARRISON — Franklin, Tenn.
Kappa Chi Sigma; Pacesetters.

LAURIE HASTINGS — Crossett, Ark.
Kappa Chi Sigma, (Pledge President); Jet Maskers.

DEBORAH HAYES — Tampa, Fla.

ELZAH HAZLE — Nacogdoches, Tex.
Jet Maskers; *Tammy Howl.*

RHONDA HERRING — Gulfport, Miss.
Theta Alpha; Coast Club; Samover Club; *Tammy Howl,* art editor; *The Book,* art editor.

Bubble up a la Gulf Park.

Standing on Highway 90 . . . Watching the boys go by???

Irene Escapini and Wanda Wheeler discuss in amazement the puppets used in Lloyds International Puppet Show.

Freshmen

ELIZABETH HIGHTOWER Winona, Miss.
Gamma Psi; Jet Maskers; Pacesetters.

GLORIELA HINCAPIE Panama City, Pan.
Delta Chi Sigma; Pacesetters; Secretarial Science Club.

DEBORAH HOLTON Poteau, Okla.

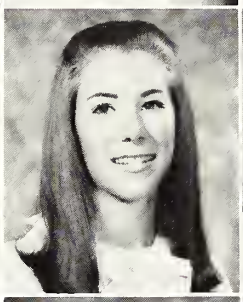
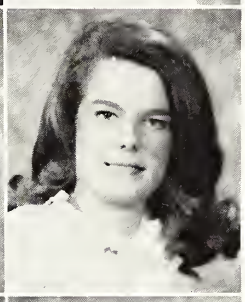

FAYE HOOD Winona, Miss.

MELANIE HOPWOOD San Antonio, Tex.
Delta Alpha Sigma.

SUZY HRON Ponca City, Okla.
Theta Alpha; Jet Maskers; Pacesetters; SEA GULL; *Tammy Howl.*

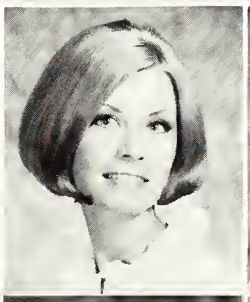
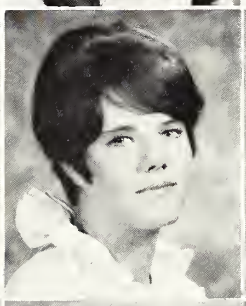
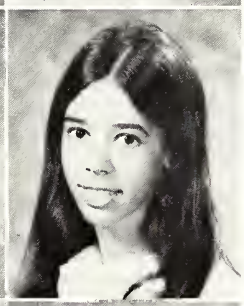

CATHY JEAN HUGHES Biloxi, Miss.

CAROLINE HURT Jacksonville, Fla.

MARGOT IVINS Rochester, Minn.
Delta Chi Sigma.

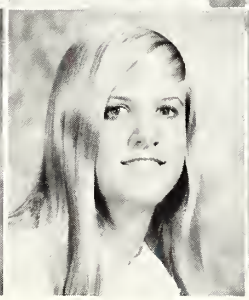

LINDA JAMES Memphis, Tenn.
Gulf Park College Chorus.

ANNE JERVIS Jacksonville, Fla.
Sigma Psi Iota.

GEORGANA JOHNSTON Charlotte, N. C.
Delta Chi Sigma.

Freshmen

MARCELLE JONES Atlanta, Ga.
Delta Alpha Sigma.

BECKY JUNKIN Houston, Tex.

BETTY KELLY Austin, Tex.

CANDICE KENNEDY Gulfport, Miss.
Coast Club.

MARIA ELENA KERLEY Canal Zone, Pan.

HOLLY KING Defuniak Springs, Fla.
Freshman Class, President; Student Government; Delta Alpha Sigma.

KAREN KING Port St. Joe, Fla.
Kappa Chi; Jet Maskers.

KAREN LEE KRIES Frankfort, Ind.
Sigma Psi Iota; Aquettes.

CHERRY LAIRD Nashville, Tenn.
Delta Alpha Sigma; Pacesetters.

TERRY LANGDON Ft. Worth, Tex.
Sigma Psi Iota; Romance Language Club.

SUE LANHAM Atlanta, Ga.
Pacesetters; Secretarial Science Club.

CAROL LUPTON Dallas, Tex.
Delta Alpha Sigma.

ROBIN MACDONALD Indianapolis, Ind.
Theta Alpha; Judiciary Board; Samovar Club, *Tides;* Freshman Class, Vice-President.

BECKY McBRIDE Wichita Falls, Tex.
Sigma Psi Iota; *Tammy Howl.*

KATHY McCARTY Magee, Miss.
Theta Alpha, Gulf Park College Chorus.

BOBBIE LEIGH McELVOY Clarksville, Tenn.
Theta Alpha, Assistant Treasurer; *Tides.*

NANCY McFARLAND Birmingham, Ala.
Gamma Psi; Jet Maskers.

NANCY RUTH McGONAGILL Houston, Tex.
Theta Alpha.

Freshmen

ELEANOR McWHIRTER Nashville, Tenn.
Pacesetters.

CAROL ANN MARKS Liberty, Tex.
Gulf Park College Chorus.

ROBIN L. MATTINGLY Cincinnati, Ohio
Gulf Park College Chorus; Madrigal Singers; Samovar Club; *The Book.*

ELLEN MAYFIELD Del Rio, Tex.
Gamma Psi.

DONNA MAURER Gulfport, Miss.
Coast Club.

GLYNDA METCALFE Itta Bena, Miss.
Kappa Chi Sigma.

CHRISTINE MILLER Fern Park, Fla.
Delta Alpha Sigma; Aquettes.

MARSHA MILLER Ft. Worth, Tex.
Gamma Psi, Pledge-President.

TINA MARIE MILLER Richardson, Tex.
Gamma Psi.

The happiest birthday ever is your first birthday at Gulf Park.

All dressed up and no where to go . . . . .

Freshmen

LEANNE MONTGOMERY Phoenix, Ariz.
Theta Alpha.

MADELINE MOORE Kansas City, Kans.
Gamma Psi.

JANET MORGAN Tulsa, Okla.
Delta Chi Sigma; Jet Maskers.

MELANIE MOSES Brownsville, Tenn.
Gamma Psi; *Tides.*

LYN MURPHY Houston, Tex.
Delta Chi Sigma.

OLIVIA MURPHY Anniston, Ala.
Delta Chi Sigma.

GENIE MUSE Nashville, Tenn.
Delta Alpha Sigma.

HETTY NUCKOLS Midway, Ky.
Delta Chi Sigma; Jet Maskers; *Tammy Howl.*

CATHERINE NUETZEL St. Louis, Mo.
Delta Alpha Sigma; Gulf Park College Chorus; *Tammy Howl.*

LILA LEWIS OPPEL Louisville, Ky.
Sigma Psi Iota; Samovar Club.

KATIE CARMAN PALMER Muskogee, Okla.
Pacesetters; *Tammy Howl.*

JUDI PATTERSON Memphis, Tenn.
Gulf Park College Chorus; Samovar Club.

"Now, what was that?" asks Terri Langdon.

Gulf Park invades New Orleans while discovering the French Quarters.

Waiting to use the telephone can't be all that boring.

Freshmen

CAROLINE GRAHAM PAYNE Norfolk, Va.
Delta Chi Sigma.

MARY LOU PEGLER Houston, Tex.
Delta Chi Sigma.

JANE WICKER PENNINGTON Dalton, Ga.
Theta Alpha, Pledge-President; Jet Maskers; Pacesetters, Vice-President.

MARY BABB PERKINS Frankfort, Ky.
Kappa Chi Sigma.

MONICA LUISA PFEIIFER Caracas, Venez.
Secretarial Science Club, Treasurer.

JANE POLLOCK High Point, N. C.

CAROLINE AUGUSTA POSEY Petal, Miss.
Sigma Psi Iota; Caveat Emptor.

DEE DEE PRANKE Houston, Tex.
Delta Chi Sigma; Pacesetters.

MARY JO PRATT Inverness, Miss.
Kappa Chi Sigma.

JEANNIE PRICE Evergreen, Ala.
Kappa Chi Sigma.

GAYLE AMELIA PURCELL Covington, Ga.
Theta Alpha.

LINDA RABHAN Savannah, Ga.
Gamma Psi; Seven-"Ups," Secretary-Treasurer.

Kappa Chi pledges prepare for a bon-fire on the beach.

Finding it, Deni?

Freshmen

MARGARET ANN REINKE Gulfport, Miss.
Sigma Psi Iota; Coast Club.

CELIA ANN RILEY New Madria, Mo.
Sigma Psi Iota.

LORETTA RING Houston, Tex.
Sigma Psi Iota.

LESLIE E. ROBERTSON Mobile, Ala.
Delta Alpha Sigma.

LESLIE ROBINSON Columbia, S. C.
Kappa Chi Sigma; Jet Maskers; Pacesetters; Bit-and-Spur, Historian.

DEBORAH ROSSETTER Melboarale, Fla.

MERRY LYNN ROUSSE Baton Rouge, La.
Bit-n-Spur, Secretary; Judiciary Board, Secretary; Pacesetters.

NANCY RUSSO Pensacola, Fla.
Kappa Chi Sigma.

SUSAN W. RUTLEDGE Wichita, Kan.

SUSAN LEE SALAK Chicago, Ill.
Theta Alpha.

MARY ELLEN SCHAFFNER Fordyce, Ark.
Gamma Psi; Aquettes; Romance Language Club.

LESLIE SCHUBER Hobbs, N. M.
Kappa Chi Sigma.

Freshmen

ELIZABETH SCOTT Frankfort, Ky.
Kappa Chi Sigma; Pacesetters.

BONNIE JEANNE SELLERS Waco, Tex.
Sigma Psi Iota.

BETTY JAN SELLIER Gulfport, Miss.
Theta Alpha; Coast Club.

BETTY SESSIONS Dallas, Tex.
Delta Alpha Sigma; Gulf Park College Chorus; Jet Maskers.

AMELIA SHACKELFORD Birmingham, Ala.
Gamma Psi.

MARY SHEPARD New Orleans, La.
Sigma Psi Iota; Coast Club; Gulf Park College Chorus; Madrigal Singers; Bit-and-Spur.

VICTORIA SHOGRY Charleston, S. C.
Sigma Psi Iota; Gulf Park College Chorus; Pacesetters.

TERI L. SILVERMAN Des Moines, Iowa
Delta Chi Sigma.

LINDA SISSON San Antonio, Tex.
Sigma Psi Iota; Aquetttes; Caveat Emptor.

What's your opinion about forming a Freshman Hall?

Final Exams!????!!

Freshmen

CANDY SMITH Lexington, Ky.
Kappa Chi Sigma; Jet Maskers; Samovar Club.

LYNN ALTA SMITH Reidsville, N. C.
Sigma Psi Iota; Coast Club; Samovar Club; Bit-and-Spur; Madrigal Singers.

SUSAN JEAN SMITH Edina, Minn.
Delta Alpha Sigma.

MARY SNOW Knoxville, Tenn.
Gamma Psi.

SHIRLEY SPENCE Knoxville, Tenn.
Caveat Emptor; Kappa Chi Sigma.

SUZANNE STAGG Cincinnati, Ohio
Theta Alpha; *Tammy Howl.*

KAREN STICKLE St. Albans, W. Va.
Caveat Emptor.

CHERRY STONE Austin, Tex.
Kappa Chi Sigma; Madrigals; Romance Language Club; SEA GULL.

DEBBIE STORY Ada, Okla.

Loading buses for Gulf Park Day in Town.

A friendly encounter on the way to class.

Freshmen

NANCY STEWART Baton Rouge, La.
COBY SULLIVAN Seminole, Okla.
Theta Alpha; Samovar Club; *Tides.*
FRANCIE SULLIVAN Harrisburg, Ill.
Kappa Chi; Jet Maskers; *Tammy Howl, Tides.*

KATHY SULLIVAN Waynesboro, Miss.
DANNA LEE SWANSON Western Springs, Ill.
Kappa Chi Sigma; Jet Maskers.
NANCIE TELLING Gladwyne, Pa.
Delta Chi Sigma.

CINDY TERRY Danville, Ind.
Theta Alpha.
NANCY LYNN TODD Memphis, Tenn.
Delta Alpha Sigma; Jet Maskers.
LIBBY TROTTER Knoxville, Tenn.
Theta Alpha; Caveat Emptor.

ANN TURLEY Richmond, Ky.
MARY KAREN WARD Ft. Worth, Tex.
Gamma Psi; Pacesetters.
CATHY WARE Birmingham, Ala.
Sigma Psi Iota.

MARTHA PHILIP WARE Pascagoula, Miss.
Delta Chi Sigma; Gulf Park College Chorus.
SHERRY WARNER High Point, N. C.
Theta Alpha.
JUDI WATSON Mansfield, Ohio
Gamma Psi.

PATRICIA WEBER Asheville, N. C.
Caveat Emptor.
ANN WELKE Bloomington, Ind.
Gamma Psi; Aquettes; JetMaskers; SEA GULL.
PATRICIA WERLEIN Houston, Tex.

Friendly moments before lunch.

Freshmen

WANDA WHEELER Waycross, Ga.
Sigma Psi Iota; Pacesetters; Student Government, Secretary.

JANIE WILBUR Madisonville, Ky.
Delta Chi Sigma.

REBECCA ANN WILLEY Plainfield, Ind.
Delta Alpha Sigma; Pacesetters; *Tammy Howl; Tides; The Book.*

DAISY WILLIAMS Bartlesville, Okla.
Theta Alpha; Pacesetters, Treasurer; *Tammy Howl.*

JOYCE ANN WILLIS San Antonio, Tex.
Sigma Psi Iota, Pledge Chairman.

MEREDITH WILSON Birmingham, Ala.
Delta Chi Sigma.

AMY WINSTON Winnetka, Ill.

SALLY LOU WOOD San Antonio, Tex.
Theta Alpha; Aquettes.

SALLY WOODWARD Maitland, Fla.
Pacesetters.

DEBRA ANN WRIGHT Birmingham, Ala.
Theta Alpha; Caveat Emptor; Samovar; *Tides.*

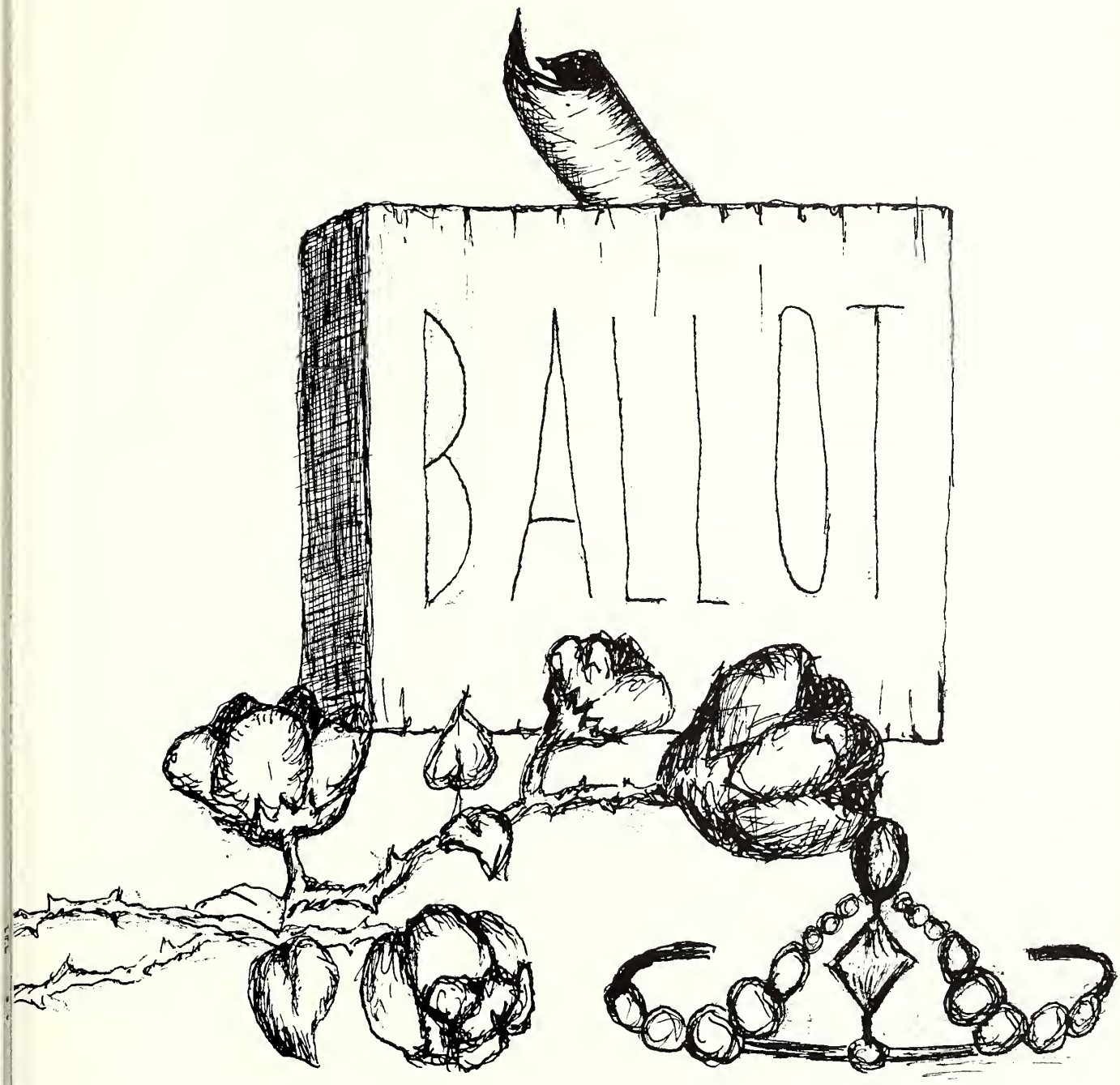

Features

MISS GULF PARK

MISS SUSAN TURNER

The superlative of all superlatives . . . the girl on campus . . . our ideal . . . a true leader in her own right . . . President of the Student Body . . . a member of Phi Theta Kappa . . . appointee for Who's Who in American Junior Colleges . . . writer for the TIDES . . . a devoted Delta Chi . . . Aquettes mermaid . . . a true and understanding friend to everyone.
Contributing all that is in her to Gulf Park . . . dependable and always there when needed . . . that sincere, winning smile that captivates all who know and love her . . . Miss Gulf Park.

MAY QUEEN

MISS SUSAN TURNER

A blue-eyed, blond beauty from Salem, Virginia, Susan is kept busy with various campus activities. Her Southern charm and grace, her quiet manner and poise, and her friendliness and warm sincerity make her most deserving of this honor.

MAY COURT

DEBORAH DAVIS
Dallas, Texas

BECKY BRITTON
Kingsport, Tennessee

MAY COURT

PRUDY HUTTON
Newton, Kansas

ROBIN MacDONALD
Indianapolis, Indiana

MAY COURT

FRAN McCORD
Fort Valley, Georgia

AUGUSTA POELLNITZ
Greensboro, Alabama

MAY COURT

CAROLE SCHOO
Versailles, Kentucky

JAN STANLEY
Gulfport, Mississippi

MAY COURT

REBECCA WELCH
Tuscaloosa, Alabama

NAN TRIBBLE
Dallas, Texas

MAY COURT

BECKY ZIEGER
East Grand Rapids, Michigan

PATRICIA WOOD
St. Petersburg, Florida

BEST ALL AROUND

SUSAN TURNER

Responsibility teamed with the courage to lead . . . President of the Student Body
The President's Advisory Council
Student Status Board
A beauty in the true sense of the word . . . May Queen
Intellectually determined . . . Phi Theta Kappa
Totally involved . . . Who's Who in American Junior Colleges
Supporter of her sorority . . . Delta Chi Sigma
Athletically inclined . . . Aquettes, Bit and Spur, Intramural Board
Probing Journalist . . . TIDES
A helping friend . . . Student Advisor
Gulf Park's ideal . . . Miss Gulf Park
All Around Best—BEST ALL AROUND . . .

MOST ORIGINAL

JULIE ADCOCK

Most original—Julie Adcock, that perky little blond from St. Pete . . . Originality as an artist from Art Editor of *The Book* to the ceramics studio. Originality in dress, laugh, and taste . . . A born perfectionist. Friendships of honesty and sincerity crowned with that shiny spark of enthusiasm. Originality is also her song—Song Leader of ΔA and the Sophomore Class as well as the golden cue of the "Seven-Ups." Julie Adcock . . . MOST ORIGINAL.

FRIENDLIEST

BECKY ZIEGER

Eagerness spiced with sincerity rolled in love for her fellow man sprinkled with the important topping of loyalty—Becky Zieger's recipe for Friendship. Versatility plus, whether it's heading a room full of Theta Alphas, adding enthusiastic approval in Pan-Hellenic Council, or taking full responsibility of the TIDES, this eager "little bomb" gets the job done. A firm grasp on all moods of life and a deep desire to love and to make happy all with whom she comes in contact. Laughs, grins, giggles, chuckles, shouts, titters, and cheers, Becky always gives totally of her real self. A true sister to her friends—the whole of Gulf Park. Happy is she; happy are those around her.

MOST INTELLIGENT

PRUDY HUTTON

To open a book is a task easily performed, yet to benefit from its wisdom and knowledge is an ultimate goal. Prudy Hutton, MOST INTELLIGENT, surpasses this goal through her wisdom of life. President of Phi Theta Kappa and an active Vice-President of Gamma Psi, Prudy completes her tasks to conquer even success. A May Court Princess, member of the TIDES and TAMMY HOWL staffs and Pacesetters, she is an energetic participant in student affairs. A well-rounded appointee to Who's Who in American Junior Colleges. Editor-in-Chief of the 1970 Sea Gull, Prudy evokes a capacity to feel, love and live through her wisdom of life and God. With her head held high, Prudy has the insight to overlook the trivialities of life and go beyond mere equity. Responsibility is her middle name and Success is her reward.

WITTIEST

JOANNE MYERS

The life of every party . . . this is our Joanne She is always good for a laugh and a lot of fun—believe her or not? The two faces of Joanne—the feared pledge master of Delta Alpha Sigma yet the loved clown of Elizabeth Hall. She combines Yankee integrity and Rebel subtlety in her dry wit and humor. With high spirits and excessive energy, she is an active member of the TIDES staff and Samovar Club. Her happiness comes from that of others. Always ready for a joke on herself or someone else . . . WITTIEST, Joanne Myers.

MOST TALENTED

SUSAN COLE

Take one dark-eyed flamenco dancer, one starring actress of SHE LOVES ME, a "Seven-Up" singer, a dance recital participant, an avid member of Jet Maskers, a loyal and dependent treasurer of Kappa Chi Sigma, a Secretary-Treasurer of the Dance League, a Who's Who in American Junior Colleges, a Phi Theta Kappa member and the end result is Gulf Park's Susie Cole. Talent also in living a life full of meaning, loving, sentiment, and culture. All around talent at its best . . . Susan Cole.

MOST ATHLETIC

ANNIE COOPER

It's not if you win or lose, but how you play the game. With thoughts of fun—from Wisconsin to Florida to Gulf Park, Annie finds enjoyment in life's people, places, and things. A member of the Intramural Board and Theta Alpha's sports-chairman, she inspires girls to take part in sports. Actively participating in all sports, Annie excels in volleyball and tennis and is a member of both Gulf Park teams. An accomplished athlete and lover of the outdoors, she is a member of Aquettes and also enjoys skiing, hockey, badminton and ping pong. Is there anything she can't do? A Phi Theta Kappa member to top it all. Often seen riding her bicycle around campus—this is MOST ATHLETIC—Annie Cooper.

MOST OUTSTANDING FRESHMAN

ROBIN MacDONALD

A born leader, a bubbling personality, a respected student, but most important, a lasting friend—this is Robin. As Freshman Class Vice-President, she is willing to assume her reponsibility and serve others to her upmost. A faithful Theta Alpha, Robin serves as the TIDES photographer and is a member of Aquettes and the Samavor Club. Vice-President of Elizabeth Hall, she has an active voice on the Judiciary Board. This energetic, yet bashful, Indianian is also a member of the May Court. Possessing the best of all good qualities, known and loved by all, is OUTSTANDING FRESHMAN Robin MacDonald.

CAMPUS

ROZZIE BIRD

BARBIE BAKER

NANCY GRIFFITH

FAVORITES

JANET PALMER

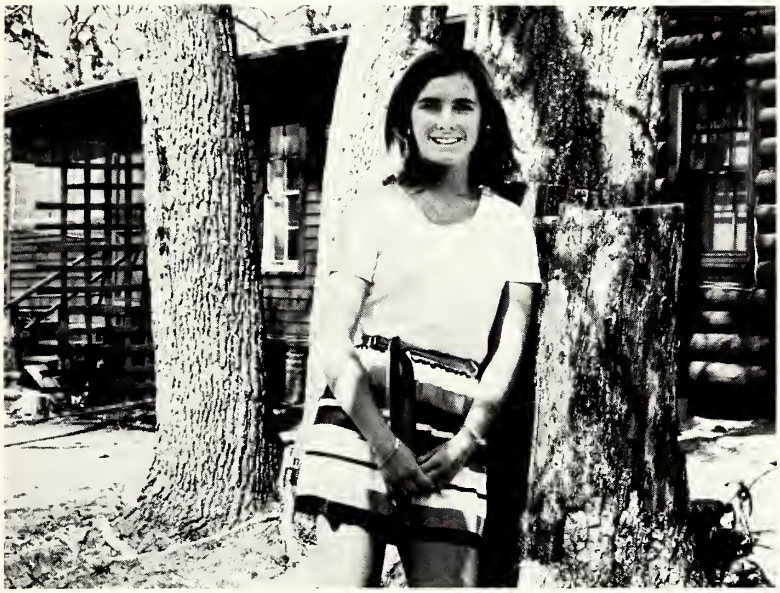

CAROL PARKER

TISH PARKER

CAMPUS

ANNIE SCHWARTZ

LOU THOMPSON

JESSICA TURNBULL

FAVORITES

LINDA TYLER

SHELLEY WELLER

LAURA WIDES

WHO'S WHO

Gulf Park was once again invited to participate in "Who's Who Among Students in American Junior Colleges" for the 1969-1970 school year. All nominations are submitted annually by an officially designated committee composed of members of the administration, faculty, residence hall counselors, and student body. All nominees are second-year students who have successfully met the qualifications for leadership in extra-curricular activities, services to the community, scholarship, and citizenship. These students are the individuals who have shown promise for future success in the business world as well as in life.

SUSAN COLE

NANCY GRIFFITH

PRUDY HUTTON

AUGUSTA POELLNITZ

SUSAN TURNER

REBECCA WELCH

BECKY ZIEGER

Wanda Wheeler, Carole Schoo, Becky Britton, Tschia Woods, and Prudy Hutton.

GULF PARK'S BEST DRESSED

Participating in GLAMOUR MAGAZINE'S contest to find the ten best-dressed girls on American college campuses, Gulf Park chose five girls as the school's semi-finalists. The school-wide election, held by the TIDES staff and directed by Becky Zieger, spontaneously chose Becky Britton, Prudy Hutton, Tschia Woods, Carole Schoo, and Wanda Wheeler. The basis for this selection was originality in clothes, everyday neatness, and poise. Becky Britton was voted to represent the college as the student best exemplifying GLAMOUR'S high standards of fashion, grooming, and poise.

Becky Britton—Best Dressed.

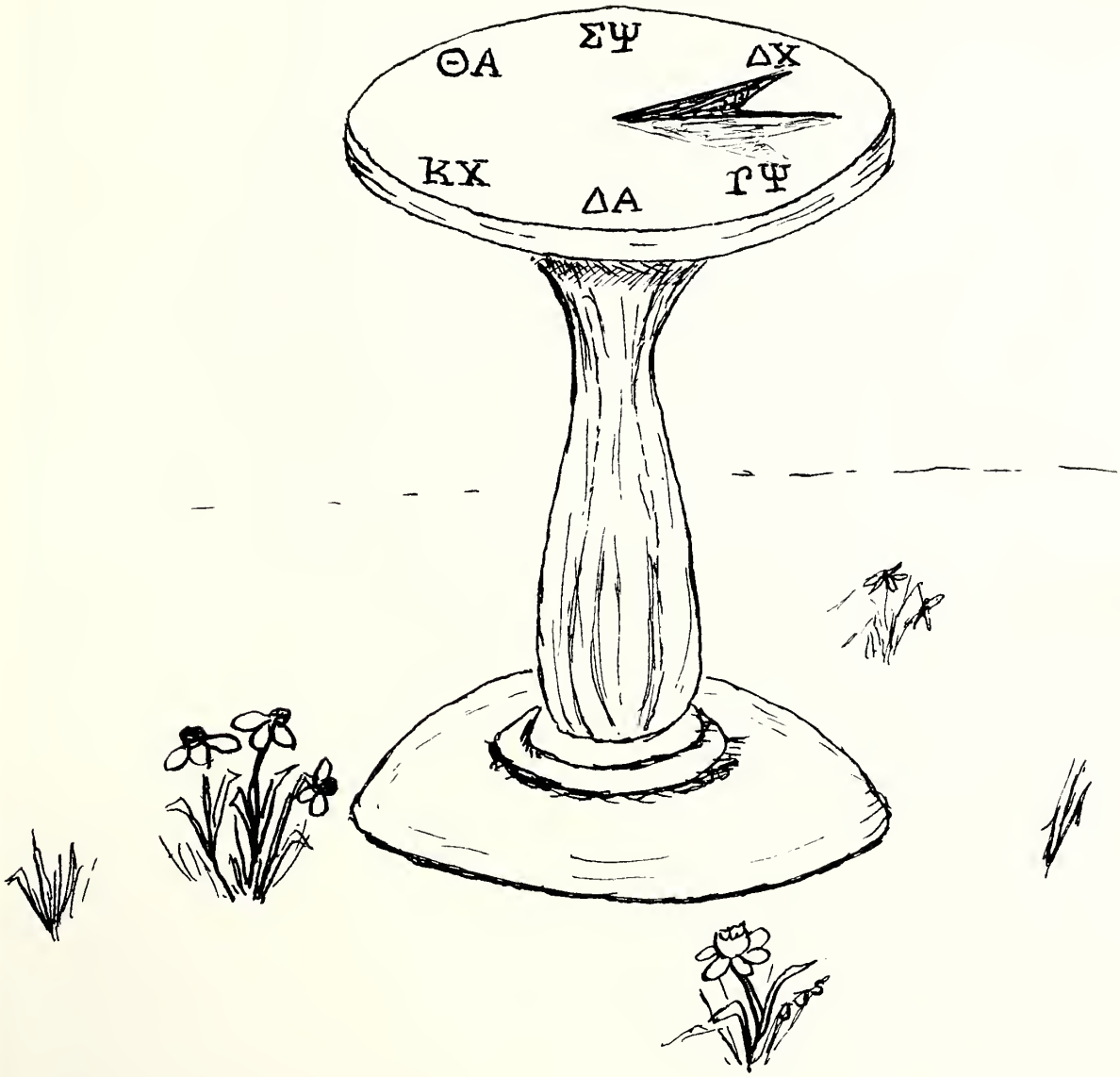

Sororities

PAN-HELLENIC COUNCIL

Composed of the presidents from each of the six sororities, the Panhellenic Council met weekly on Monday evenings under the direction of their advisor, Miss Laura Norris. They discussed and organized the activities of entertainment from charitable deeds to sports competition, synthesizing the interests of all sororities. The Pan-Hellenic Council also set the standards and regulations for the activities, making 1970 an unforgettable year at Gulf Park.

President Tschia Wood and Vice-President, Treasurer Tish Parker.

Left to Right: Janet Palmer, Becky Britton, Becky Zieger, Jan Cooper, Tish Parker, Tschia Wood.

Delta Chi pledges receive bids and prepare for informal initiation.

Happiness is sisterhood in Delta Alpha.

And yes, what is your name?

Sororities spread Christmas cheer.

Sorority members help children have the Merriest Christmas ever.

Delta Alpha Sigma entertains rushees.

Robin MacDonald and Theta Alpha cut the cake.

The year of 1969-1970 was recorded as a year of sorority excellence. Due to the work and careful planning of the six presidents, the year of sisterhoods got off to a slow but sure start. This year the dimension of community interest was added to the schedule in the children's Christmas Party and entertaining rest homes. The members competed in sports activities, Sing-Song, scholastics, and scrap-book. The activities reflected the exuberance of each sorority and helped to make this a most successful year.

We're up in a tree over Sigma ! ! ! !

Ashes, ashes, we all fall down.

And, what would we do without a Delta Chi?

I'm a little Gamma Psi, Gamma Psi pledge.

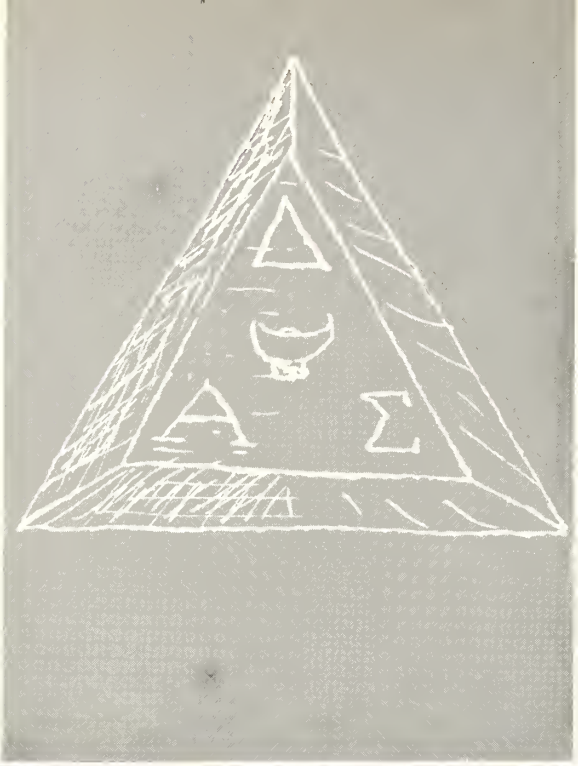

DELTA ALPHA SIGMA

President	TSCHIA WOOD
Vice-President	LULU LISTER
Secretary	BETTY BLACKBURN
Treasurer	HELENE VARNER

ΔΑΣ

Front Row: Dina Willis, Libba Holman, Julie Adcock, Martha Dorsey, Joanne Myres, Lulu Lister, Tschia Wood, Betty Blackburn, Helene Varner, Pat Eyles, Nancy Tillery, Lissa Logan, Julie Penney. **Second Row:** Snow Warner, Cathy Nuetzel, Patti Hall, Nancy Todd, Suzanne Fuqua, Susan Smith, Carol Lupton, Betty Sessions, Debbie Dykes, Anita Gothard, Tina Hagan, Cathy Brandenburg, Jeanne Carter, Hobbie Davis. **Third Row:** Jane Ferrell, Jamie Alphin, Melanie Hopwood, Ann Hunter Burton, deLancey Rivers, Lucy Davis, Marcelle Jones, Chris Miller, Leslie Robertson, Cherry Laird, Nancy Steward, Mary Ann Brown, Becky Bowie, Holly King, Becky Willey.

"HEY LOOK US OVER" sing the DA actives to the rushees.

If you "Watch the girls in gold and blue, they're the ones who will be true," you will see the Delta Alpha's determination and everlasting sisterhood. After Delta Alpha pledges struggled to attain active membership, the sorority took on a united force. A slumber party and a week-end in Mobile were activities highlighting the joyous year. Capturing first place in the Volley Ball Tournament was the reward for numerous hours of practice. An enthusiastic group was always ready and eager for all activities—from volleyball or sing-song practices to parties.

"Smile when you say DA" says Tschia Woods.

The pledges of DA sound off with enthusiasm for a great year.

Pledges of Delta Chi have fun during pledge week with skits and laughs.

"Bottoms up for Delta Chi" says Nancy Heston in action.

A barnyard party welcoming rushees began Delta Chi's enthusiastic and successful year. Delta Chi's actively participated, working side by side as sisters, in every part of campus life. A cook-out was one activity of the year. With never-failing stamina and determination, Delta Chi formed an ever-loyal, ever-lasting sisterhood, making a reality in the words of their pep song, "What would we do without a Delta Chi."

Delta Chi actives get together around the barnyard for the start of Rush.

DELTA CHI SIGMA

President	JANET PALMER
Vice-President	NANCY HESTON
Secretary	BECKY WELCH
Treasurer	AUGUSTA POELLNITZ

Front Row: Sharon Murphy, Carol Parker, Jean Price, Mary Lee Alcott, Augusta Poellnitz, Nancy Heston, Janet Palmer, Becky Welch, Mary Scott, DeDe Pearl, Tiffney La Cour, Susan Turner, Rozzie Bird. **Second Row:** Diane Pranke, Olivia Murphy, Martha Ware, Betsy Casselman, Janet Morgan, Ann Avera, Jill Bonnell, Nancy Buchanan, Judy Baker, Libba Denton, Kay Adam, Nancy Telling, Terry Silverman, Merry Rousse. **Third Row:** Georgana Johnston, Deni Beard, Cheryl Croft, Wynn Drumheller, Gloriela Hincapie, Lynn Murphy, Meredith Wilson, Sally Casselman, Mary Lou Pegler, Caroline Paine, Hetty Nuckols, Debbie Cockrell, Margo Ivins.

ΔΧΣ

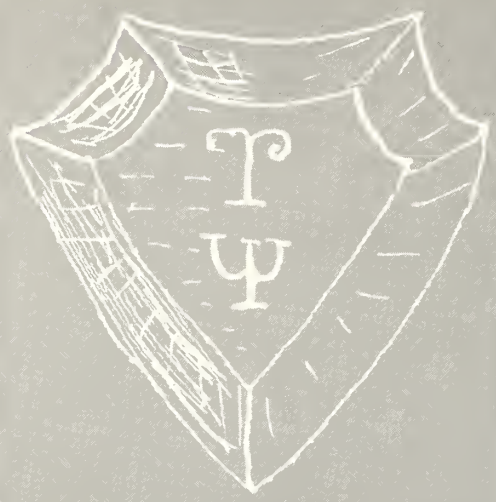

GAMMA PSI

President	TISH PARKER
Vice-President	PRUDY HUTTON
Secretary	ANN McLINEY
Treasurer	LINDA TYLER

Front Row: Carla Ruettinger, Faith Swanger, Lou Thompson, Ann McLiney, Prudy Hutton, Tish Parker, Pat Dorathy, Helen Paine, Chris Cadigan, Karen Zandona. **Second Row:** Amelia Shackleford, Debbie Boydston, Linda Rabhan, Lanee Jo Kent, Barbara Green, Ellen Mayfield, Mary Ward, Elizabeth Hightower, Nancy McFarland, Caro Fitzpatrick, Mary Ellen Schaffner. **Third Row:** Melanie Moses, Pam Barker, Ann Welke, Marsha Miller, Mary Snow, Tina Miller, Faye Grier, Madaline Moore, Laurie Lofgren.

Tired feet is all that Gulf Park Day in Town gives Gamma Psi's President Tish Parker.

Purple and yellow prevailed throughout the year as Gamma Psi members retained elements of pep and determination. Volleyball and sing-song played an important part of a Gamma Psi's social life. A close rapport between freshman and sophomores constituted a united, closely knit sisterhood. The challenge of accepting responsibilities has helped each member grow in maturity of mind and spirit.

Anchors Away with Gamma Psi as rushees come aboard.

Yum, Yum, eat 'em up Tish.

"Yes, Kappa Chi here" says Kathy Guernsey.

Firm bonds of sisterhood are formed and sealed with formal initiation.

"Happy am I in Kappa Chi" has been the theme of this congenial group throughout the year. Pledges soon become an integral part of the decision making. This year Kappa Chi has been the scene of a group of enthusiastic young women devoted to the high ideals of pleasure for each sister, personal integrity, and loyalty.

"We are the girls of Kappa that surround you here tonight."

KAPPA CHI SIGMA

President	JAN COOPER
Vice-President	JESSICA TURNBELL
Secretary	LAURA WIDES
Treasurer	SUSAN COLE

Front Row: Nancy Griffith, Clare Davenport, Susie Cole, Annie Schwartz, Laura Wides, Jan Cooper, Jessica Turnbell, Cathy Guernsey, Ellen Roe, Sarah Roeber. **Second Row:** Leslie Schubert, Betsy Scott, Clara Henley, Nancy Russo, Debbie Hayes, Jana Garvin, Laura Hastings, Karen King, GiGi Metcalfe, Cherry Stone, Francie Sullivan, Babby Sullivan. **Third Row:** Candy Smith, Diane Dement, Dana Swanson, Brenda Brown, Leslie Robinson, Janie Harper, Anne Harrison, Jeanne Price, Mary Jo Pratt, Ellen Berrill, Ann Gambel, Deborah Horton, Susie Blair.

KΧΣ

SIGMA PSI IOTA

President	BECKY BRITTON
Vice-President	DEBI DAVIS
Secretary	BETTY STUBBS
Treasurer	CONNIE WILSON

ΣΨΙ

Front Row: Marcy McDowell, Carole Shoo, Jan Stanley, Debi Davis, Becky Britton, Connie Wilson, Betty Stubbs, Blair Hamilton, Shelley Weller, Pennie Cooper. **Second Row:** Caroline Hurt, Claudia Hall, Bonnie Sellers, Karen Kries, Vicky Carter, Barbie Baker, Laura Catani, Caro Chisholm, Cindy Baker, Celia Riley, Becky McBride, Jamie Hanry, Wanda Wheeler. **Third Row:** Vicki Shogry, Joyce Ann Willis, Margo Reinke, Charlie Gamble, Mary Shephard, Ann Jervis, Terry Langdon, Rosie Finkelstein, Lila Oppel, Loretta Ring, Cathy Ware, Linda Sisson, Caroline Posey, Lynn Smith.

"Laura, we'll always love you, faithful may we ever be," says the Sigma Psi sisters to Laura Catani as she bids farewell.

The numerous activities on the Sigma Psi calendar began with a memorable rush party—Psychodelic Syndrome—featuring black lights and incense. Projects continued throughout the year including a good-bye party for Laura Catani, a Christmas party, an outdoor bonfire and a cook-out at Huckleberry Hill, an Easter party, and a slumber party. Involvement was the cohesive force for this versatile group. The first concern of Sigma Psi was the happiness of its members through faith, love, and high ideals.

Those who bathe together stay together for Sigma.

Coming through the Sigma Psi line of smiles during rush week are the prospective pledges.

Hospitality plus is Theta Alpha during Rush Week.

Come on in and talk with some Thetas as they discuss sorority activities.

The red and white spirit and the owl's wisdom of Theta Alpha guided the sorority through a successful year. Activities included a slumber-party and an outdoor bonfire and cook-out at Huckleberry Hill. The Thetas' loyalty and devotion upheld the words from their song, "We pledge our hearts firm and true." Theta Alpha exhibited the close-knit loyalty and devotion that make a sorority loved by its members and an asset to the campus.

The Theta Alpha actives line up with unity for the oncoming members.

THETA ALPHA

President	BECKY ZIEGER
Vice-President	NAN TRIBBLE
Secretary	FRAN McCORD
Treasurer	SUSAN HOWELL

Front Row: Pan McElroy, Jan Bigger, Ann Cooper, Jeanne Mosher, Nan Tribble, Becky Zieger, Fran McCord, Mary Allworth, Pam Pritchett, Carol Goettler, Linda Boon, Margie Duncan. **Second Row:** Charene Ackley, Robin MacDonald, Emily Gordon, Sue Salak, Sally Burdick, Rhonda Herring, Sherry Warner, Coby Sullivan, Debbie Clark, Nancy McGonagill, Bobbie McElvoy, Jackie Brooks, Sally Wood, Rebecca Carr. **Third Row:** Daisy Williams, Susan Hron, Lindana Amthor, Jane Pennington, Chris Flynn, LeAnne Montgomery, Suzanne Stagg, Gayle Purcell, Cindy Terry, Ann Freese, Kathy McCarty, Betty Sellier.

ΘA

INTRAMURAL BOARD

Gulf Park's Intramural Board—Laura Wides, Lou Thompson, Shelley Weller, and Anne Cooper. **Not pictured**—Susan Turner and Pat Eyles.

This organization, composed of the athletic chairmen from each sorority, plans all the athletic events in which the sororities compete. The Intramural Board is an integral part of the sorority system, as no sports activities would have been possible without the enthusiastic endeavors of these six girls, headed by Laura Wides. As the axis of all athletic competition on campus, this group helped to increase interest in sports activities and to further the ideals of fairness.

Laura Wides, Intramural Chairman.

Gulf Park's Volley Ball Team—Left to Right: Laurie Lofgren, Barbie Baker, Anne Cooper. **Center:** Shelly Bland, Lou Thompson, Laura Wides, Tish Parker. **Top:** Merry Rousse.

Students relax on back campus while jumping on the trampoline.

Becky Zieger, Susan Turner, Prudy Hutton, and Janie Harper talk with Miss America.

Dean Norris and Susan Turner take time from their busy schedules to discuss policy changing—maybe enrolling "Ginger" next semester.

Charli Gamble as she spreads her wings to fly.

A formal pledge to sisterhood.

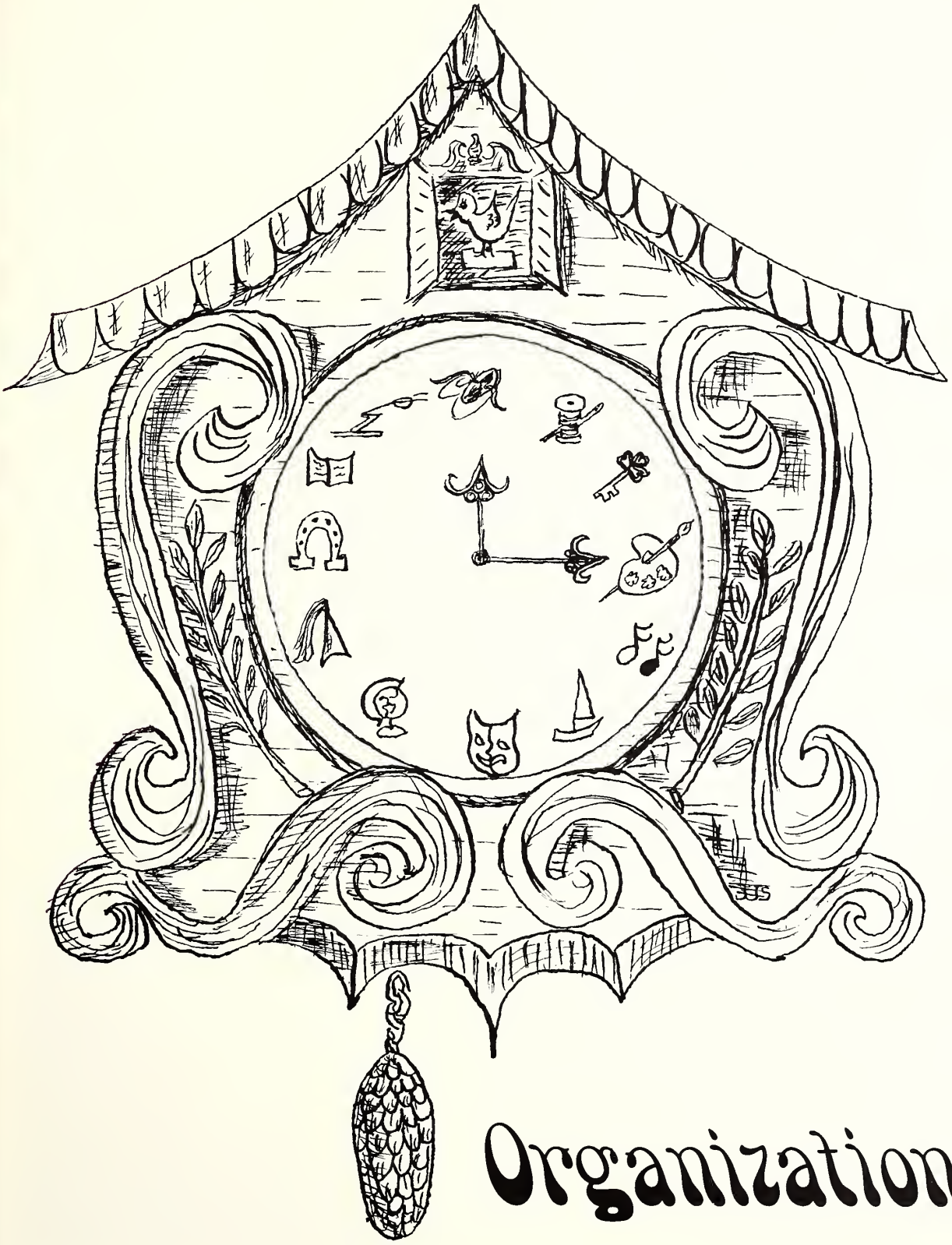

Organizations

Susan Turner, President

STUDENT GOVERNMENT

The student governing body is active in most phases of student life. Student Government strives to promote unity and good citizenship on and off campus and to enforce school regulations. This group sends recommendations to the advisory council of different matters that are beneficial to the students in their crusade to represent campus opinion and fights for student interest. This progressive body, headed by Susan Turner and advised by Dean Norris, sponored many activities throughout the year including a surprise Christmas party for all students, Dead Weeks prior to exams, Study Halls, and the Christmas Dance. This year Student Government was made increasingly important.

Left to Right: Dean Norris, sponsor, Nan Tribble, Becky Britton, Barbie Baker, Augusta Poellnitz, Janet Palmer, Sarah Roeber, Anita Gothard, Susan Turner, Holly King, Rozzie Bird. **Not pictured:** Wanda Wheeler.

First Row: Dean Norris, Robin MacDonald, **Rozzie Bird,** Fran McCord. **Second Row:** Emily Gorden, Lou Thompson, Merry Rousse, and Rebecca Welch.

Merry Rousse and Rozzie Bird ponder over the demerit **list.**

JUDICIARY BOARD

The Judiciary Board, under the leadership of Rozzie Bird, was composed of the Presidents and Vice-Presidents of each dormitory with the help of Dean Norris. In reviewing individual appeals regarding minor infractions of school rules, this group gave the student's representation in the disciplinary sphere, striving to encourage good citizenship, healthy attitudes, and a sense of justice in all students.

First Row: Lynn Smith, Donna Maurer, Vickie Edwards, Betsy Castleman, Margo Ivins, Hobbie Davis, Tina Miller. **Second Row:** Joyce Ann Willis, Margo Reinke, Ann Cooper, Jeanne Mosher, Rozzie Bird, Jana Garvin, Mary Shepard, Daisy Williams, Martha Dorsey, Kathy Sergeant, Vicky Carter. **Top Row:** Becky Britton, Augusta Poellnitz, Jan Stanley, Rebecca Welch, Prudy Hutton, Laura Wides, Jeanne Price. Pat Dorathy, Linda Tyler, Mindy Prenger, Susie Cole. **Not pictured:** Susan Turner, Sandy Zuber.

PHI THETA KAPPA

Phi Theta Kappa, the national honorary fraternity for junior colleges, elected its members on the basis of outstanding scholastic achievement and high personal qualities. This year Gulf Park's local chapter, Alpha Theta, expanded to a record number. Activities included grading of Nelson-Denny Reading Tests, recording data for admissions, helping Student Government monitor study halls, a cook-out at Huckleberry Hill, distributing of curriculum evaluation questionnaires, Faculty Appreciation Week, and participating in conventions. Under the sponsorship of Dean Pierce, Phi Theta Kappa offered incentive for students at Gulf Park.

Officers—Left to Right: Laura Wides Secretary-Treasurer; Becky Britton, Student Government Representative; Linda Tyler, Vice-President; Prudy Hutton, President.

STUDENT ADVISORS

The Student Advisors have the distinction of being the first group on campus each fall. Its members arrive two or three days early to be ready to greet each new girl and make her feel at home at Gulf Park. With a smile on their faces they welcome incoming freshmen with helpful suggestions regarding adjustments to campus life, school rules, and policies of the administration.
After the first few weeks, this committee continues its work by greeting all visitors to Gulf Park with a cheery, "Hello, welcome to Gulf Park!"

Left to Right: Debi Davis, Tschia Wood, Lou Thompson, Betty Stubbs, Carole Schoo, Nancy Griffith, Jeanne Mosher, Becky Zieger, Jan Bigger, Rozzie Bird, Janet Palmer, Julie Adcock, Kathy Sergeant, Kathy Guernsey, Tish Parker, Mary Scott, Betty Blackburn, Martha Dorsey, Jan Cooper, Linda Tyler, Sarah Roeber, Mindy Prenger, Pam Pritchett, Jessica Turnbell, Rebecca Welch, Susan Turner, Augusta Poellnitz, and Becky Britton.

Prudy Hutton, Editor-in-Chief, discusses picture appointments with local photographers.

Sharon Murphy and Carol Parker, **Business Managers,** venture out into the business world to sell ads.

1970 SEA GULL

Creating a yearbook worthy of the name SEA GULL presented a tremendous challenge. Lights burned late with weary staff members sorting endless pictures and thinking of clever captions ending in frantic searches for lost pictures . . . Appointments with photographers without people appearing . . . Hard work and strong determination overcame all barriers as the editors worked diligently to present an annual which would recapture all the events of the past year.
The result of these endeavors is written on each page, preserving the classic events which shaped the 1970 school year.

Cherry Stone, Prudy Hutton, and Lanee Kent place pictures on their proper page.

Staff members, Lanee Kent, Carol Parker, Susie Cole, Sharon Murphy, and Nancy Griffith, preview photographs.

Jeanne Mosher, Anne Cooper, Sarah Roeber, Shelley Weller, and Prudy Hutton prepare to meet one of the three deadlines.

SEA GULL STAFF

Prudy Hutton	Editor-in-Chief
Carol Parker	Business Manager
Sharon Murphy	Assistant Business Manager
Jan Stanley	Art Editor
Cindy Baker	Assistant Art Editor
Janie Harper	Class Editor
Barbara Baker	Class Editor
Jessica Turnbell	Class Editor
Shelley Weller	Organization Editor
Typist	Susan Cole

Staff Nancy Griffith, Jeanne Mosher, Linda Boon, Anne Cooper, Sarah Roeber, Debi Davis, Rozzie Bird, Betty Blackburn, Nancy Heston, Janet Palmer, and Cherry Stone.

Rozzie Bird, Debi Davis, and Linda Boon edit photographs.

Jessica Turnbell and Prudy Hutton smile a smile of relief and they mail the final copy to the publisher to meet the final deadline after a long hard night of work.

Jan Stanley smiles as she put the final touches on the SEA GULL's art work.

TIDES

The Tides presents the students with a reportage of all affairs throughout the year, new and old. The five issues this year were compiled by Becky Zieger, editor, with photographs by Robin MacDonald. Through the editorials, feature articles, and cartoons, the staff aimed to arouse interest and reflect the feelings of the readers.

Editor, Becky Zieger is photographed by Robin MacDonald.

Left to Right: Deborah Wright, Coby Sullivan, Robin MacDonald, Julie Adcock, Hobbie Davis, Becky Zieger, Nan Tribble, Bobbie McElvoy. **Top:** Nancy Buchanan, Janie Harper, Carole Schoo, Debi Davis, Prudy Hutton, Joanne Myers.

Front Row, Left to Right: Chris Cadigan, Becky McBride, Rebecca Carr, Vicky Carter, Rhonda Herring, Rebecca Welch, Janie Harper, Pam McElroy, Katie Palmer. **Back Row, Left to Right:** Jeanne Mosher, Rozzie Bird, Suzy Hron, Elzah Hazel, Prudy Hutton.

TAMMY HOWL

Bringing news from every activity on Gulf Park's campus, new and old, is TAMMY HOWL'S main goal. Alumnae information also fills the pages of the magazine to bring news of accomplishments, weddings, births, and changes of addresses.

STAFF

Janie Harper — Editor in Chief
Virginia Chapman — Assistant Editor
Staff: Jeanne Mosher, Vicky Carter, Prudy Hutton, Suzanne Stagg, Daisy Williams, Chris Cadigan, Rhonda Herring, Katie Palmer, Elzah Hazel, Rozzie Bird, Becky Willey, Pam McElroy, Faith Swanger, Rebecca Carr, Becky McBride, Suzy Horen, and Becky Welch.

Janie Harper smiles with satisfaction as the first issue is prepared to be mailed to thousands of alumnae throughout the world.

Left to Right: Donna Maurer, Rhonda Herring, Tish Parker, Vickie Edwards, Dina Willis, Cindy Baker, Julie Adcock, and Barbie Baker.

THE BOOK

A combination of literary and artistic talents, THE BOOK is comprised of selected works of Gulf Park students. It represents a culmination of the intellectual and creative ability of Gulf Park students. THE BOOK is co-sponsored by the English staff and the Art staff.
Staff: Literary Editors—Maureen Adams, Barbara Baker, Patricia Eyles, Chris Flynn, Carol Goettler, Blair Hamilton, Jamie Hanry, Becki Willey, Dina Willis. Art Editors—Julie Adcock, Cindy Baker, Vicki Edwards, Patti Hall, Rhonda Herring, Robin Mattingly, Donna Maurer, Tish Parker, Jan Stanley.

Dina Will and Barbie criticize each others works, bringing quality into pages of The Book.

The Art Editors explore the campus area looking for settings for illustrations.

Left to Right: Candy Smith, Janie Harper, Debi Davis. **Second Row:** Vickie Edwards, Debbie Dykes, Rhonda Herring, Tish Parker, Cindy Baker. **Top Row:** Becky Britton, Anne Cooper, Lynn Smith, Coby Sullivan, Becky Welch, and Deborah Wright.

SAMOVAR CLUB

The Samovar Club, the art club of Gulf Park College, has had many exciting experiences this year. The main events this year was the art fair held in April in which paintings and all art work done by Gulf Park's talented art students were sold to lucky buyers from Gulf Park as well as to residents of Gulfport, Pass Christian, and Biloxi. A special Christmas project of the group was making a float in which Gulf Park was represented in a parade honoring Miss America in down Gulf Port.

Samovar officers, Left to Right: Becky Welch, Historian; Anne Cooper, Vice-President; Debi Davis, President; **Becky Britton, Treasurer; and Coby Sullivan, Secretary.**

PACESETTERS

The Pacesetters, composed of students from the Foods and Clothing departments, is supervised by Mrs. Patton, Mrs. Cater, and Mrs. Boyd. The highlight of the holiday season was the annual Christmas party, featuring delicacies from the foods department and decorations from the clothing department. The Christmas spirit was further continued with each member donating a wrapped gift for an underprivileged child. A shower honored Mrs. Cater in January. Various demonstrations and lectures entertained, as well as informed, members on topics concerning matters pertinent to young women aspiring to be homemakers of tomorrow. Style shows and field trips rounded out the year's practical learning experiences.

Daisy Williams drapes a dressform to display 1970's spring fabrics and textiles.

Becky Welch and Shelley Weller try a hand at flower arrangement.

Left to Right, Standing: Mrs. Boyd, Lulu Lister, Debbie Story, Laurie LaCour, Pat Eyles, Laurie Lofgren, Monica Pfeiffer, Lindana Amthor, Dee Dee Pranke, Jessica Turnbell, Vickie Shogry, Becky Welch, Prudy Hutton, Leslie Robinson, Cindy Baker, Mrs. Patton.

Kneeling: Shelley Weller, Laurie Hastings, Jan Cooper, Gloriela Hincapie, Chris Cadigan, Wanda Wheeler, Jane Pennington, Daisy Williams, Connie Wilson, Annie Schwartz, Debi Davis, Debbie Dykes.

Officers, Left to Right: Daisy Williams, Treasurer; Shelley Weller, President; Connie Wilson, Historian; Jane Pennington, Vice-President; Debbie Dykes, Secretary.

President Rozzie Bird and Vice-President Tschia Wood set the stage for a successful dramatic year.

JET MASKERS

Under the auspices of the Speech, Music, and Dance departments, the Jet Maskers were active in the dramatic arts. Student involvement plus—actresses, dancers, singers, scenery crews, stage crews, property crews, costumes crews, make-up crews, light crews, box office staffs, publicity staffs, and usherettes—composed the diverse dimensions of Jet Maskers. Under the direction of Miss Picking, Mr. McGee, and Mrs. Boyd, the members of Jet Maskers experienced the excitement connected with the world behind the footlights.

Cast members and crew members of NIGHT MUST FALL assemble on the set for a few minutes of chatting before a performance.

Cafe Imperial sets the romantic atmosphere in SHE LOVES ME.

The dancing ability added flavor to action of SHE LOVES ME.

Only twelve days until Christmas result in a frantic shopping scene in SHE LOVES ME.

Gulf Park combined forces with the best of Kessler Air Force Base to present a series of Coffee Houses throughout the year.

Informal drama entertained students in Coffee Houses held in the Y-Hut.

Carole Schoo weekly presented a radio program, "Gulf Park Salutes," featuring all aspects of campus life. Carole should also be cited for her excellent commentary in the annual fashion show.

The remains in a suitcase provided the actors as well as the audience with clues in solving the mystery of THE NIGHT MUST FALL.

THE NIGHT MUST FALL demonstrated the versatility and talent of Gulf Park girls.

Moments of suspense were common in THE NIGHT MUST FALL.

The Caveat Emptor prepares to fly for their first launch of the year. The merchandizing department never slows down. **From left to right:** Miss Brock, Lissa Logan, Susan Horen, Betty Sellter, Pam Barker, Karen Stickle, Judi Baker, Julie Gregory, Snow Warner, Deborah Wright, Mindy Prenger, Caroline Posey, Deborah Church, Teresa Brown, Kathy Dunnebacke, Pat Weber, Libby Trotter, Linda Sisson, Sally Stoll, Margo Reinke, Cathy Hughs, Candace Kennedy, and Shirley Spence.

CAVEAT EMPTOR

Caveat Emptor is an organization which has contributed much to the prestige of Gulf Park College. Composed of girls who are interested in learning the art of merchandising, the members have made trips to the Apparel Mart in Dallas and have traveled to New Orleans to attend plays, operas, and ballets. The purpose of this association is to instruct its members in the "do's and don'ts" of buying and selling. Trips to Bellingrath Gardens and places of interest along the coast are included as part of the instruction. Each Friday, field trips are planned to stores in the local vicinity to listen to lectures regarding merchandising practices.

The 1969-1970 officers of Caveat Emptor are, **Left to Right:** Margo Reinke, Treasurer; Mindy Prenger, Vice-President; Linda Tyler, President; Susan Horen, Secretary.

Right, packed and ready, the merchandisers make a pretty picture.

Four fashionable Lloyd girls depart.

MUSIC

Gulf Park's sextet added one new member this year resulting in the "Seven 'Ups' ".

The Gulf Park Chorus under the direction of Miss Piazza and Mr. Spell after their Christmas Concert.

The cultural side of Gulf Park must include the Music department under the direction of Miss Vincentime Piazza and Mr. Harry Spell. They strive to create an understanding, appreciation, and enjoyment of music at Gulf Park. The chorus entertained with several concerts this year. The Madrigal singers provide a touch of Old English flavor. The Recorder Ensemble is a new instrumental group directed by Mr. Harry Spell.

The Madrigal singers and Recorder Ensemble are a new and valuable asset to the Music department.

Hobbie Davis, Susie Cole, Nancy Griffith, Linda Rabhan, and Coby Sullivan rehearse for the Spring Recital.

DANCE LEAGUE

Under the direction of Gulf Park's dance instructors Mrs. Delia Stewart and Mr. Gilbert Rome the Dance League has made tremendous strides in stimulating an appreciation of the fine arts. This group has traveled to New Orleans to see such professional dance companies as The National Ballet of Washington, D.C. and The Royal Winnipeg Ballet of Canada. Members of the League collaborated with the Jet Maskers in the production of "She Loves Me" and the series of "Coffee House" shows. The finale of the Dance League came in April with the production of its annual Spring Recital.

Officers of the Dance League from left to right: Susan Cole, Secretary-Treasurer; Nancy Griffith, President; and Linda Rabhan, Vice-President.

Members: Annie Schwartz, Gloriela Hincapie, Vickie Carter, Pennie Copper, Laurie Lofgren, Pam McElroy, Monica Pfeiffer, Irene Escapini, and Pat Eyles.

SECRETARIAL SCIENCE

Composed of girls who are interested in typing, shorthand, accounting, filing, and data processing, the Secretarial Science Club has forged ahead again this year. The annual fashion show highlighted spring activities at Gulf Park. Presented as a joint undertaking by the Secretarial Science Club and Caveat Emptor, the show boasted a most colorful collection of spring wear. Earlier in the year, the club published the annual student directory. This organization has certainly been an asset to its school by providing an entertaining and educational environment from which to learn.

Officers: Annie Schwartz, President; Pennie Copper, Secretary; Pam McElvoy, Vice-President; and Monica Pfeiffer, Treasurer.

FASHION REVIEW

ANNIE SCHWARTZ

CAROLINE POSEY

KATHY DUNNEBACKE

MELANIE HOPWOOD

DEBORAH CHURCH

PAM McELROY

CAROLE SCHOO

DEBBIE WRIGHT

FASHION REVIEW

Left to Right: Mr. Price, sponsor, Mrs. Price, sponsor, Betty Sellier, Donna Maurer, Vickie Edwards, Rhonda Herring, Julie Berry, Mary Eunice Shepard, Lanee Jo Kent, Candace Kennedy, Lynn Smith, Cathy Hughes, Jan Stanley.

Lynn Smith and Jan Stanley prepare a refreshing cup of coffee between classes.

In the corner of the library building one finds the day student lounge—the home of the Coast Club. The lounge serves as a place of study and also offers a place for relaxation between classes.
Under the dedicated sponsorship of Mr. and Mrs. Troy Price, the Coast Club helps the day students to become better acquainted with one another as well as to become more involved in the activities of Gulf Park.

COAST CLUB

BIT AND SPUR

The Bit and Spur Club. Left to Right: Jackie Brooks, Lynn Smith, Pam McElvoy, Mary Shepherd, Lou Thompson, Rozzie Bird, Suzy Hron, Leslie Robinson, Merry Rousse, Shelly Bland, and Vickie Shogry.

President Lou Thompson stands proudly with her horse.

Vicky Shogry stands proudly with awards won in Folsom, La.

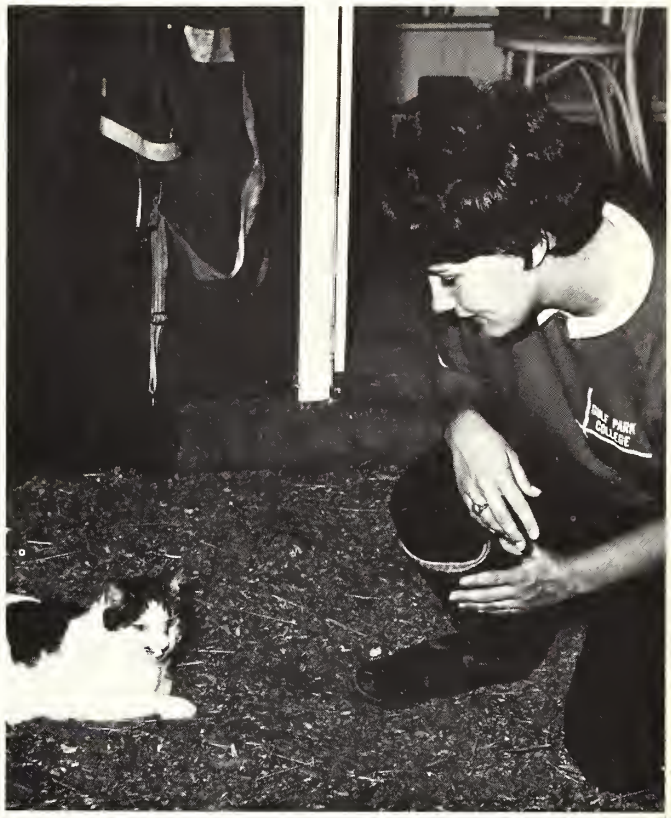

Lou Thompson takes time out to greet another favorite of the stable.

The Bit and Spur Club was organized to further the development of horsemanship at Gulf Park College. Initiated for the purpose of creating an interest in equestrian techniques, the club has expanded its activities during this year under the sponsorship of Miss Jane Bruce Wilder. Its members have participated in seven horseshows in Montgomery, Mobile, New Orleans, and Folsom, Louisiana. The club has won national recognition in SADDLE AND BRIDLE and the NATIONAL HORSEMAN magazines. Because of the conscientious work of its members, the club has achieved numerous honors and awards.

Pam McElvoy and Susan display qualities of promising equestrians.

Miss Jane Bruce Wilder was responsible for the fine leadership and direction of this club.

Everybody is a star.

AQUETTES

Gulf Park's synchronized swimming team, the Aquettes, highlight the annual May Festival. Hard work and long hours of drilling are spent by this group in learning the correct maneuvers for an intricate water ballet. Other eye-appealing performances included a program at the Broadwater Hotel. The Aquettes were aided and sponsored by Mrs. Peresich.

Officers, Left to Right: Janet Palmer, Vice-President; Nancy Heston, President; Jackie Brooks, Secretary.

They say walking is hard—try this for style.

Windmills of your mind.

Aquettes meet twice weekly in addition to several evenings for breath-taking performances.

MISSISSIPPI WRITERS CONFERENCE

By means of the Ruth Schreiber Memorial Fund and under the direction of Miss Anna Mae Helton, Gulf Park held The Second Conference of Mississippi Writers. Such distinguished speakers as Mr. and Mrs. Borden Deal, Miss Elizabeth Spencer, Miss Ellen Douglas, Mr. Charles G. Bell, Mr. W. Jack Crocker, and Dr. James Webb addressed the student body and honored guests. Special conferences were given on William Faulkner, poetry, fiction and poetry, and the novel. On the final day of the conference, the Gulf Coast Renaissance Consort and members of the advanced ballet class entertained and a student colloquia entitled "Conference Impressions" was held.

Teri Siverman greets Miss Ellen Douglas and Mr. and Mrs. Jack Crocker with camellias.

Miss Elizabeth Spencer reads her poetry to Gulf Park students.

Miss Elizabeth Spencer registers for the Conference, assisted by Prudy Hutton and Janie Harper.

Some of the guests gather during leisure moments in the Hardy Reception room.

Students, Susan Cole and Jan Stanley, entertain guests, Dr. Charles Anderson and Miss Elizabeth Spencer, at punch-bowl parties in Hardy Court.

Ann Welke, Jan Cooper, Holly King, and Barbie Baker discuss poetry with Dr. Jack Crocker.

Mr. and Mrs. Borden Deal discuss fiction writing with creative writing student Barbie Baker.

Time has flown by,
like the flight of a Sea Gull.
Our flight has descended.
It was a time of innocence
and a time of confidences.

A photograph—
Preserve your memories.
They're all that's left you.
—Simon and Garfunkel

A TIME FOR US . . .

A Time for remembrance of the past years—
Memories that shall always
dwell in the depths of our hearts
And the binding force of these memories—
Our Gulf Park
Gulf Park and sisters, thank-you for the
Time you gave us, as we matured to emerge
as the women of tomorrow . . .
And a Time of thanksgiving to heaven
For saving us from Camille's destruction
And the vast potentials to emerge as
the strongest of strong institutions.

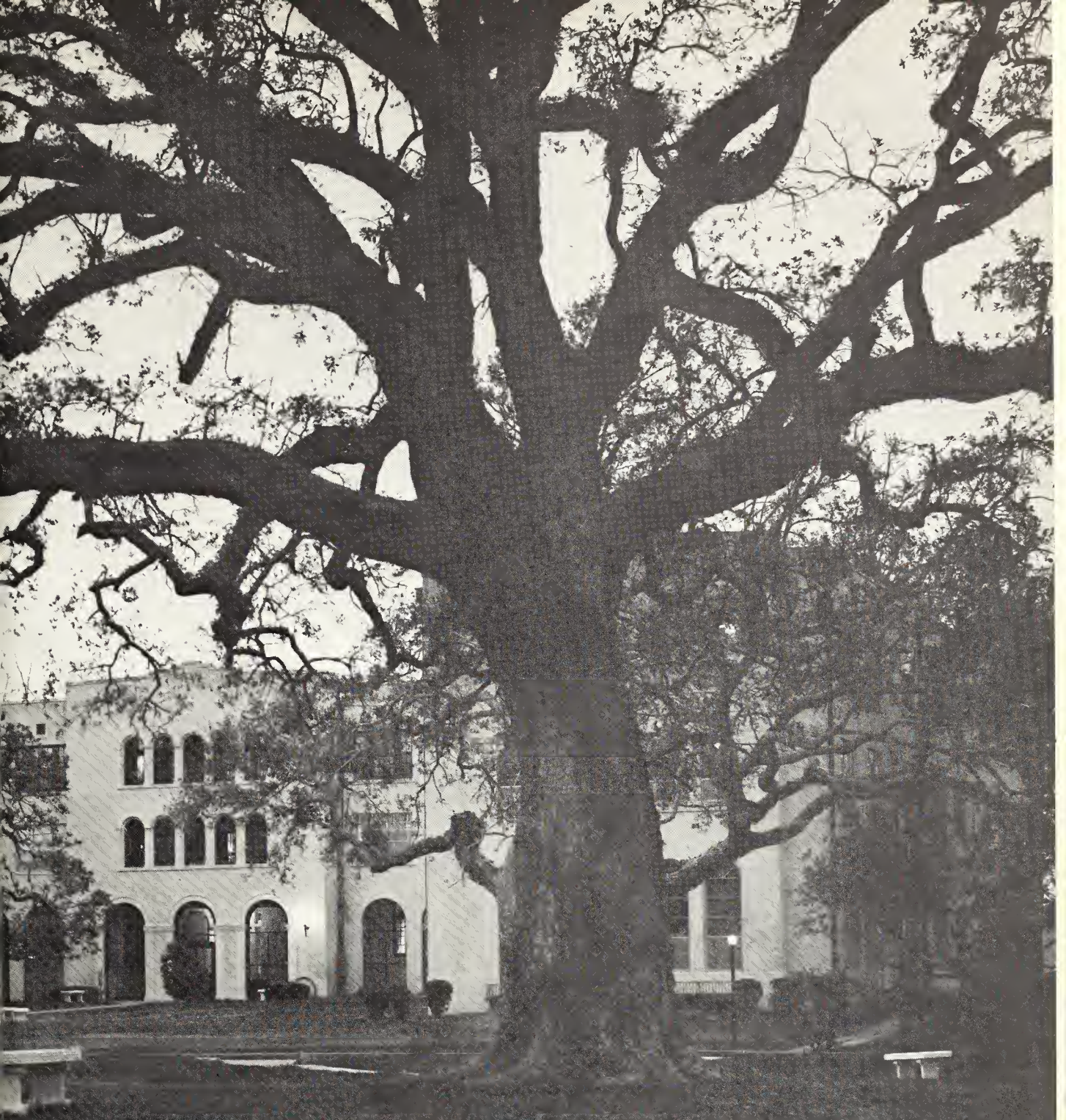

AND A TIME OF GRATITUDE . . .

For the Time and efforts of many people
And the appreciated guidance of Colonel Polsgrove.

Rudy Hutton

• • •

Let Hancock Bank take care of all your Banking needs on the Mississippi Gulf Coast.

• • •

And for complete Travel Service, including Airline Reservations and tickets—at no service charge—call Hancock Bank Travel Department.

• • •

HANCOCK BANK

THE ONLY BANK YOU'LL EVER NEED!

Bay St. Louis • Gulfport • Pass Christian • Long Beach
• Pass Road, Gulfport • Miss. City • MTF (NASA)

Jones Bros. Drug Stores
ACCURACY PURITY
ESTABLISHED 1905
PRESCRIPTIONS A SPECIALTY
THE Rexall STORES GULFPORT, MISS.

The Rexall Store

DOWNTOWN
FOURTEENTH STREET AND
26TH AVENUE
AND
HARDY COURT SHOPPING CENTER
PHONE 863-5133 864-1991

COMPLIMENTS

OF

AMERICAN LINEN SUPPLY CO.

COMPLETE LINEN RENTAL SERVICE

"WE SERVE GULF PARK COLLEGE"

1316-20 Thirtieth Ave. Gulfport, Miss.

Dial 863-7272

things go better with Coke

TRADE-MARK

Drink Coca-Cola

TRADE-MARK

BOTTLED UNDER AUTHORITY OF THE COCA-COLA COMPANY BY

COAST COCA-COLA BOTTLING CO.

GULFPORT, MISS.

WHERE The Best Begins

GULF
NATIONAL BANK

Member: Federal Reserve System. Federal Deposit Insurance Corp.

COMPLIMENTS

OF

J. C. CLOWER FURNITURE CO.

On The Gulf Coast Since 1894

GULFPORT, MISSISSIPPI

ANDERSON'S

South Mississippi's Most Modern
Men's Store

DOBBS HATS
FLORSHEIM SHOES
MANHATTAN SHIRTS
INTERWOVEN SOCKS
JANTZEN
SOCIETY BRAND CLOTHES

If It's To Be Had In Men's Wear You Will
Find It At

ANDERSON'S

"Style Store of the Coast"

Fourteenth Street Gulfport

COMPLIMENTS OF

MR. JACK'S PIZZA HOUSE

"BY HANCOCK BANK"

119 Jeff Davis Avenue

Long Beach, Mississippi

Telephone 863-3833

CARRY-OUT SERVICE

"TAMPA SHIP REPAIR"

C. J. BROWN, REALTOR

"A dependable name in Baton Rouge Real Estate since 1917."

HEWES BROTHERS

Gulfport's Quality Downtown Department Store

1310—25th Ave. 863-4842

BESSE JEWELRY, INC.

Corner 14th St. & 26th Ave.

Downtown Gulfport

Phone 863-2813

MISSISSIPPI RETAIL JEWELERS ASSOCIATION MEMBER

73 Fine Stores To Serve You

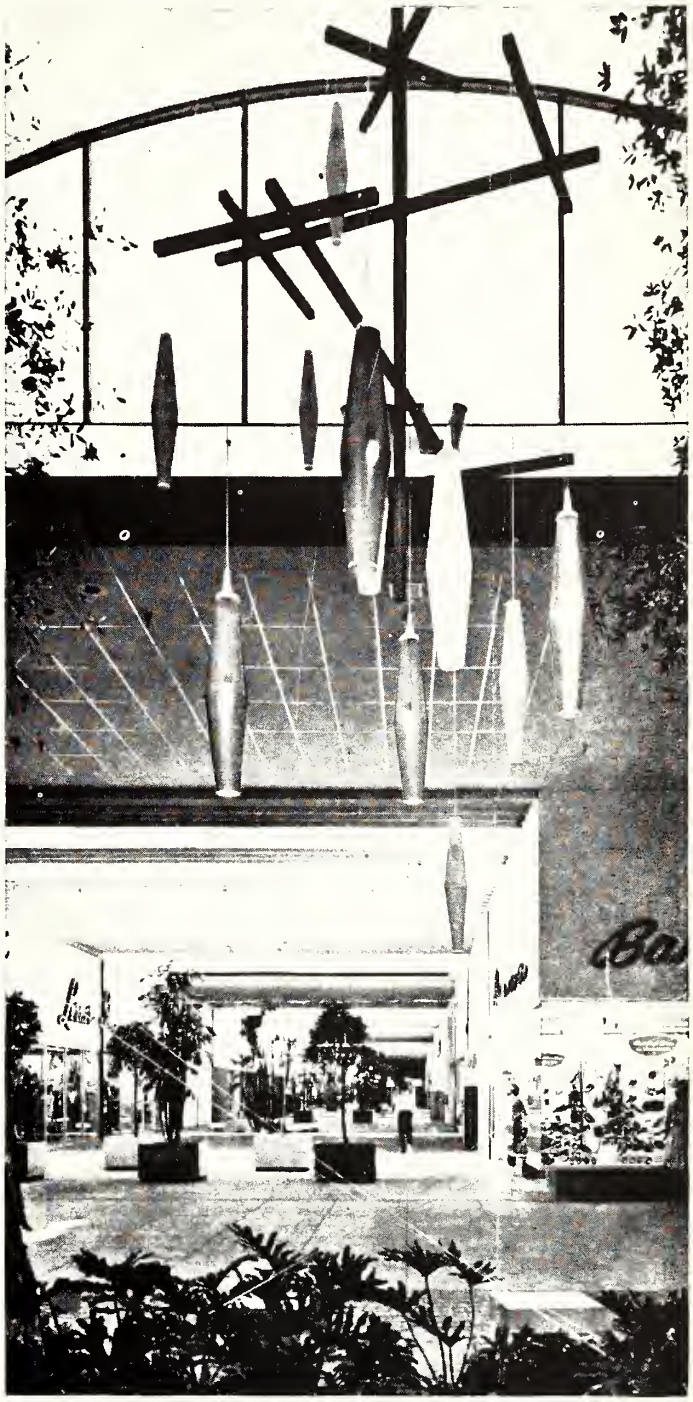

Air-Conditioned MALL

EDGEWATER PLAZA

Shopping City

Open 'Til 9 P.M. Mon., Thurs., Fri.

Carter
Hardware
Company

OFFICERS AND DIRECTORS
RICHARD E. CARTER, PRES.
DAVID P. YOUNG, VICE-PRES.
FORESTINE WALDRON, SEC. & TREAS

Wholesale and Retail

201-205 BROADWAY
NASHVILLE, TENNESSEE
PHONE AL 4-5721

"In Your Satisfaction Lies Our Success"

Compliments of

CARTER HARDWARE CO.

Restaurant
and
Lounge
Swimming Pool
Meeting Rooms

Located on
Highway 90
midway
between
Gulfport
and
Biloxi
phone 388-3551

REG. U. S. PAT. OFF.

COMPLIMENTS
OF
Mrs. Budd
of
Budd's Ladies
Fashions, Ltd.
LONG BEACH, MISS.

REGISTERED
Keepsake®
DIAMOND RINGS

You'll never forget the day you chose your Keepsake. Its matchless beauty and elegant styling will always remind you of your most wonderful moment . . . your engagement day.

ROYAL CREDIT JEWELERS

GULFPORT BILOXI

THE Purple Lantern
·GULFPORT·MISS

1217 25th Avenue
GULFPORT, MISSISSIPPI
Gifts—Foods—Accessories

MERCHANTS BANK
AND TRUST CO.
BAY ST. LOUIS — GULFPORT — WAVELAND
Est. 1903
Member: F.D.I.C.

The Villager®

Ellis Salloum's
Twenty Fourth Avenue

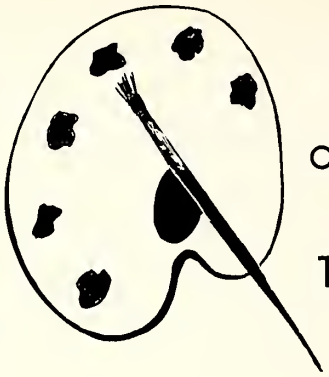

Art Supplies

Custom Framing

THE ARTIST SHOP

Edgewater Plaza 896-4852

Lerner Shops
COAST TO COAST

You Don't Have to Be an Heiress to Look Like a Million

2515 13th Street

GULFPORT, MISS. 39501

Phone 863-6233

M. SALLOUM
DEPT. STORE
and
TOGGERY

Best of Everything for the Entire Family

Phones UN 4-1837—UN 3-5426

COMPLETE LAUNDRY & CLEANING SERVICES

"Personalized Service For Your Finer Apparel"

FRENCH CLEANERS & LAUNDRY

PHONE: UN 3-7401

COLD STORAGE - FURS CLEANED & GLAZED
RUGS - SLIP COVERS - DRAPES

2 WAY RADIO FOR PROMPT PICK UP & DELIVERY SERVICE

1033 PASS ROAD

1033 Pass Road Handsboro

MORTON'S
HARDWARE

123 Jeff Davis Ave. Phone UN 3-8344
Long Beach, Mississippi 39560

WERLEIN'S for music

STEINWAY PIANOS
ALLEN AND HAMMOND ORGANS

HENRY A. PUNZO
MANAGER

EDGEWATER PLAZA SHOPPING CITY
BILOXI, MISSISSIPPI 39501
PHONE 864-4520

Your Gulf Park Photographer

PHOTOS BY FENNELL
LONG BEACH, MISS.

COMPLIMENTS OF

MARILYN A. MOSHER

GULFPORT
TRIANGLE LANES
3100 25th Avenue
GULFPORT, MISSISSIPPI

COMPLIMENTS OF

JAMES S. DORATHY

GLENBROOK
LABORATORIES

Division of Sterling Drug Inc.

Manufacturers of
PHILLIPS' Milk of Magnesia

Phone UN 3-1702

Gulfport, Mississippi

COMPLIMENTS

OF

A FRIEND

The Happiness
Shop Where You
Find Your Own
Thing—

The
MUSHROOM

EDGEWATER PLAZA
BILOXI, MISS. 39531

Compliments of

MAXWELL'S OFFICE SUPPLY

2505 14 Street

Hallmark
CARDS

MARSHALL'S
BOOK STORE
Downtown Gulfport

COMPLIMENTS OF

JOHN W. RUETTINGER

JOSEPH K. FASOLD
Jeweler
Fine Jewelry Since 1917
2412 14th Street Gulfport

KARL'S Jewelry

Paramount Theatre Bldg. Gulfport, Miss.

Silver
Dollar
1878

The Gift & Book Shop

Books
Gifts
Eng. Stan.
Cards

Picture Albums
U. S. Coins
Coin - Supplies
Stamp Supplies

1313 25th Ave. Ph. 863-2395 Gulfport, Miss.

GATES DRIVE IN CLEANERS & SHIRT LAUNDRY

"Drapery Specialist"

201 Pass Road
Dial 864-1527
GULFPORT, MISS. 39501

Your Friendly Salesman
Lloyd Watson

Pick Up Monday & Thursday

RCA VICTOR

Television-Radios-Phonographs-Records
Sales and Service
Complete Record Dept.

OBERLIES

2320 14th Street
(Hatten Building)
UN 3-8104

2114 25th Street
(Pass Road)
UN 3-0191

GULFPORT

STEWART-BRODIE PHOTOGRAPHERS

1637 South Carrollton Avenue
NEW ORLEANS, LOUISIANA 70118

Your portrait photographers for 1970

COMPLIMENTS OF

FOSTER FUQUA, M.D.

HUBER Huber Jewelers

2419 FOURTEENTH STREET, GULFPORT, MISS.

PHONE 864-1951

STEWART-SNEED-HEWES
Incorporated

INSURANCE AND BONDS

Insure and Be Sure

1415-A 25th Avenue Phone UN 3-5373
GULFPORT, MISSISSIPPI

THE

DIXIE PRESS

Engraved Calling Cards
Invitations—Informals

GULFPORT, MISSISSIPPI

GULF PAINT
AND GLASS

GULFPORT PRINTING
COMPANY
MRS. RALPH E. BRASH, Manager

GOOD PRINTING AT A FAIR PRICE

Phone UN 4-1131 Gulfport, Miss.

Compliments of

W.B.I.L. (Radio Station)

Compliments of

TOOTSIE'S BEAUTY SALON

LONG BEACH
DRUG STORE

COMPLIMENTS

OF

MR. & MRS. BEARD

COMPLIMENTS

OF

E. E. HESTON

COMPLIMENTS

OF

THE PARKER

&

MURPHY

FAMILIES

Construction Material Division

Southern Slag Products Company

833 North 34 St.

Birmingham, Alabama

COMPLIMENTS OF

MR. and MRS. FORD BLACKBURN

Hinton Beef & Provision Co., Inc.

2020 Airport Blvd.

Mobile, Alabama 36606

205-473-8612

Specializing In

PORTION CONTROLLED MEATS
BEEF — PORK — POULTRY

For

Hotel — Restaurant — Institution
and Cafeterias

U.S.D.A. Inspected Plant

U.S.D.A. Est. 7309

LOUBAT GLASSWARE & CORK CO.
COMPLETE EQUIPMENT & SUPPLIES FOR
HOTELS, RESTAURANTS, INSTITUTIONS

QUALITY DEPENDABILITY SERVICE

510-520 Bienville St.

Phone 523-2811

NEW ORLEANS, LA. 70130

QUALITY MILK AND ICE CREAM

Borden, Inc.
(For local address)

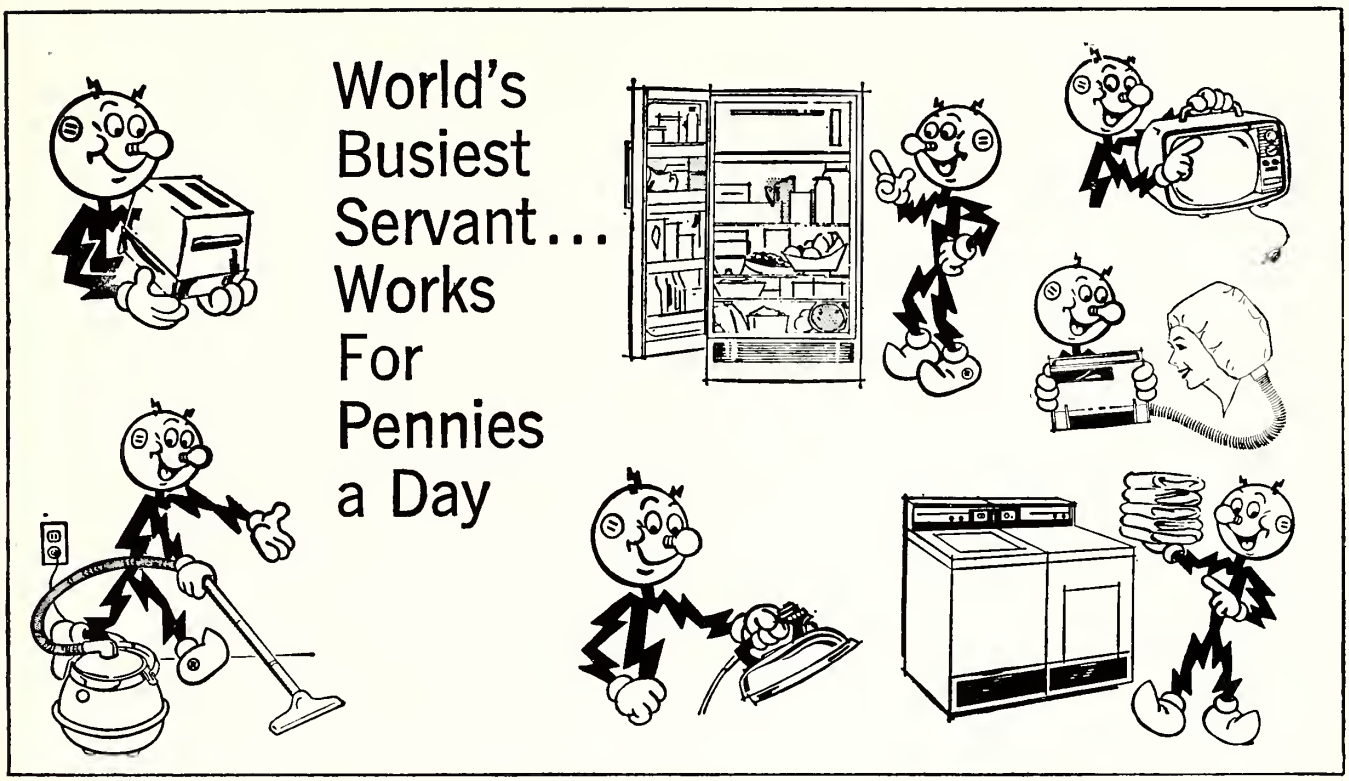

MISSISSIPPI
POWER COMPANY
Helping You Live Better Electrically

1 YEAR GUARANTEE
4000 CONSUMER HOUR
INCANDESCENT LAMPS

2 YEAR GUARANTEE
FLUORESCENT LAMPS
FLUORESCENT STARTERS

LADNER'S Industrial Lamp Co.
INDUSTRIAL LIGHTING
PHONE 467-5025

CHARLES LADNER

P.O. Box 134
BAY ST. LOUIS, MISS.

Compliments
of
a
friend

THE NEW
DOWNTOWNER MOTOR INN

Beach Boulevard • Downtown Gulfport

Welcome Gulf Park College

150 ROOMS • COFFEE SHOP • SWIMMING POOL
JOLLY ROGERS LOUNGE • COMPLETE CONVENTION FACILITIES
INCLUDING 4 MEETING ROOMS • ALL ROOMS HAVE COLOR TV

DOWNTOWNER MOTOR INN
P.O. Box 4072 • Gulfport, Miss. 39501
Dial 601-864-4650

good yearbooks deserve . . .

BENSON
NASHVILLE

. . . others need us

GULF PARK LIBRARY

GULF PARK LIBRARY

GULF PARK LIBRARY

GULF PARK LIBRARY